

Arabic Windows Driver Installation Guide

the Power
of

Windows Driver Installation Guide

the Power
of

1. Copy the driver archive file to your PC
2. Double click the file to extract the driver files to a directory of choice, then proceed with the instructions on the following pages to install the driver.
3. Refer to the page listed below for your specific Windows OS:
 - **Windows XP** – Printer Driver Installation Instructions – Page 3
 - **Windows 7** – Printer Driver Installation Instructions – Page 18
 - **Windows 8** – Printer Driver Installation Instructions – Page 31
 - **Windows Server 2003** – Printer Driver Installation Instructions – Page 47
 - **Windows Server 2008 / 2012** – Printer Driver Installation Instructions – Page 63

Windows XP Printer Driver Installation

Windows XP Printer Driver installation

the Power
of

- Click the **Start** button in the lower left hand corner of the screen
- Select **Control Panel**
- Select **Printers and Faxes**
- Click on **Add a Printer**
- The **Welcome to the Add Printer Wizard** window (shown to the right) will appear
- Click **Next**

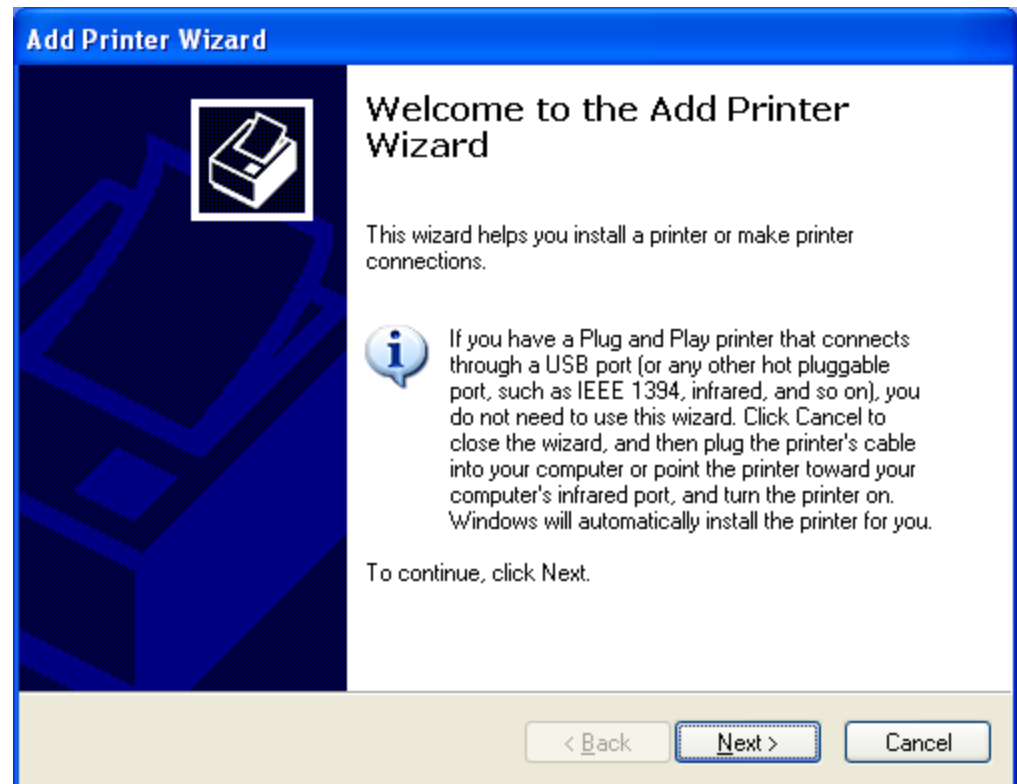

Windows XP Printer Driver installation

the Power
of

- Select **Local printer attached to this computer**. Make sure the **Automatically detect and install my Plug and Play printer** checkbox is unchecked
- Click **Next**

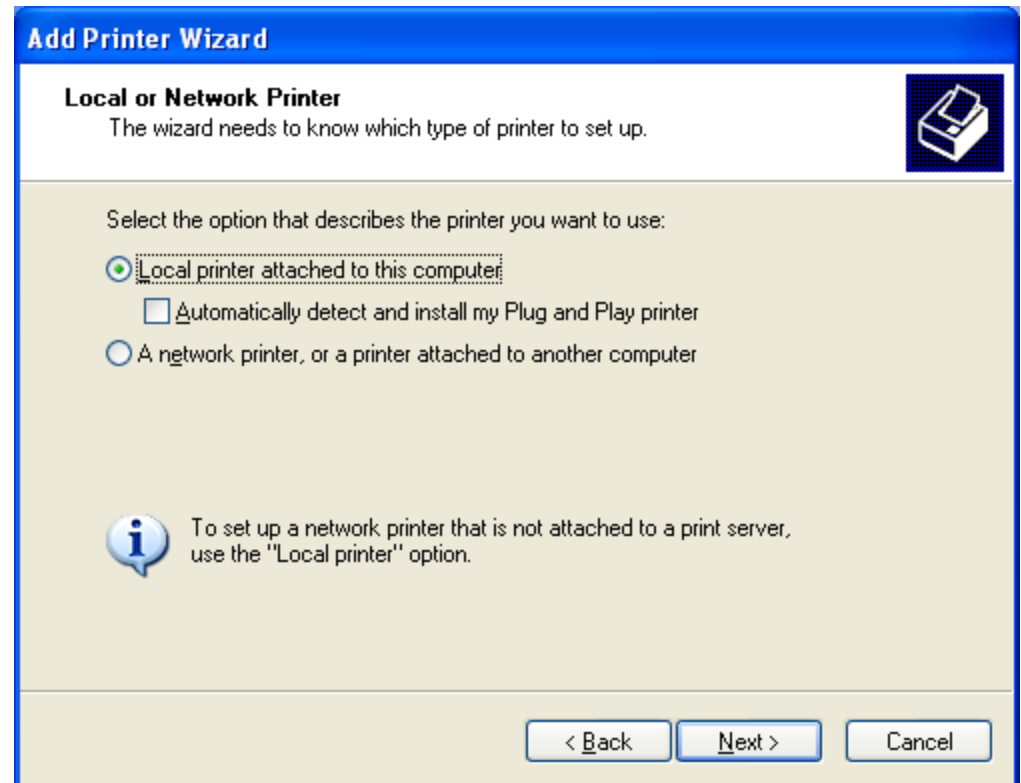

Windows XP Printer Driver installation

the Power
of

- Select **Use the following port** and select your port from the drop down menu, and then click **Next**. If you have a Parallel Printer select LPT1, if you have a Serial Printer select COM1, and if you have a USB Printer select the proper USB port.
- Note: If installing an Ethernet Printer, select “Create a new port”, then select Standard TCP/IP port for “Type of port”. You will need the IP address to add the TCP/IP port.

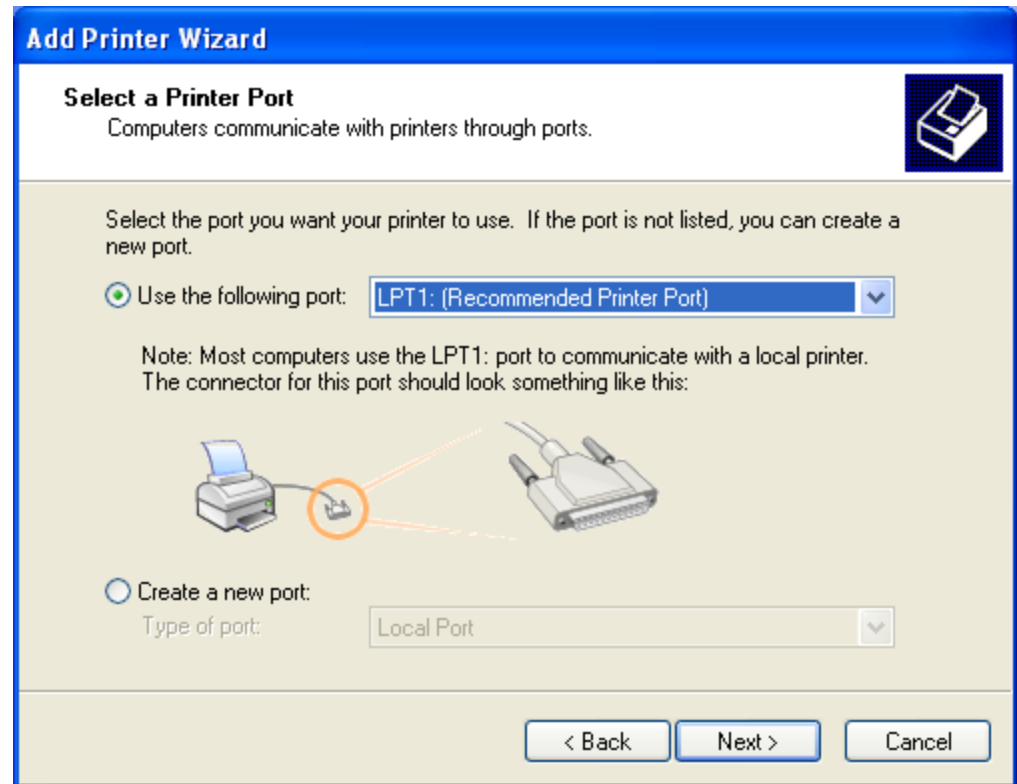

Windows XP Printer Driver installation

the Power
of

- At the **Select Manufacturer and Printer** Window, click the **Have Disk** button

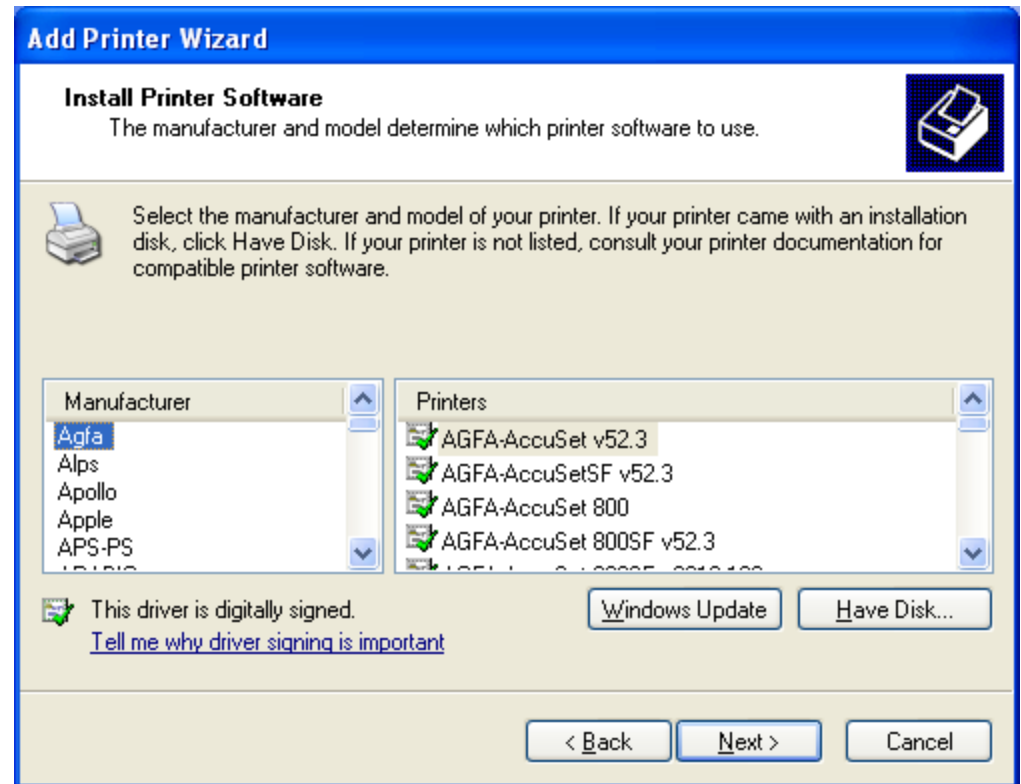

Windows XP Printer Driver installation

the Power
of

- Click **Browse...**, and go to the location where you extracted the driver to.

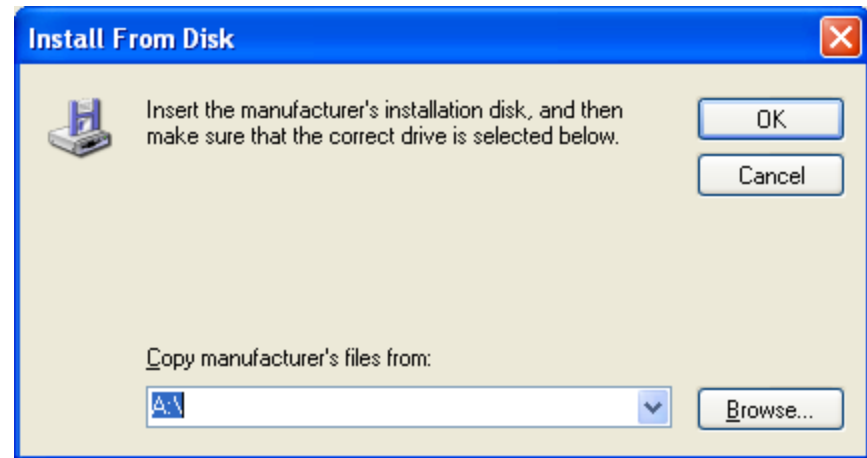

Windows XP Printer Driver installation

the Power
of

- From the **Driver** directory select the **arabic** file and click **Open**

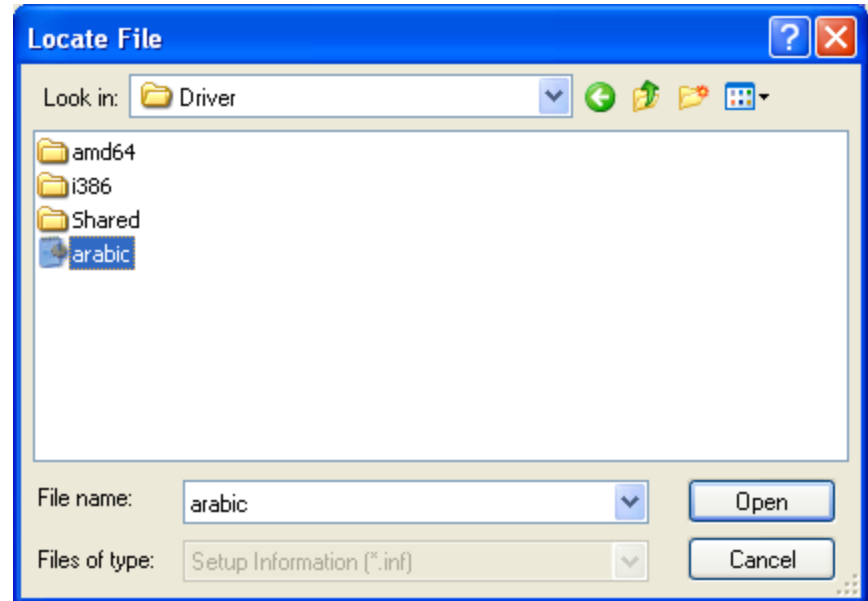

Windows XP Printer Driver installation

the Power
of

- Click **OK**

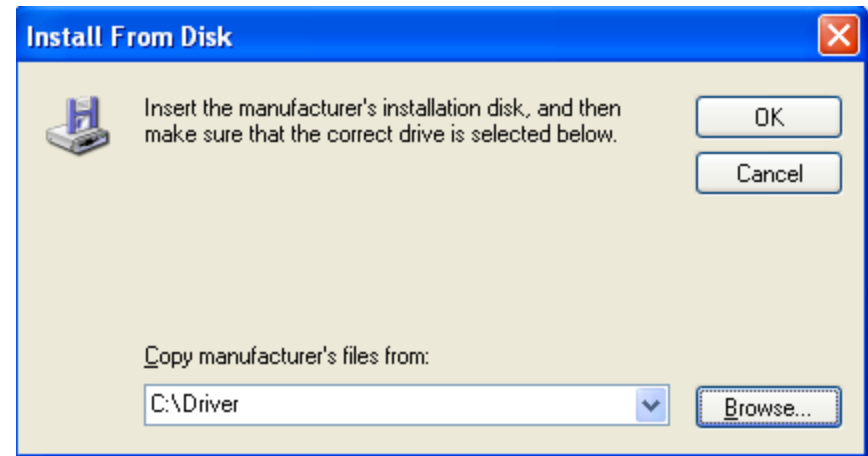

Windows XP Printer Driver installation

the Power
of

- You will now see two printers listed. Select the printer you want to install and click the **Next** button.
- Note: the only difference between the two printers are the available graphic densities. The 'Arabic Series Epson' printer supports the two Epson compatible graphic densities where the 'Arabic Series Plot' supports all densities that the printer hardware supports.

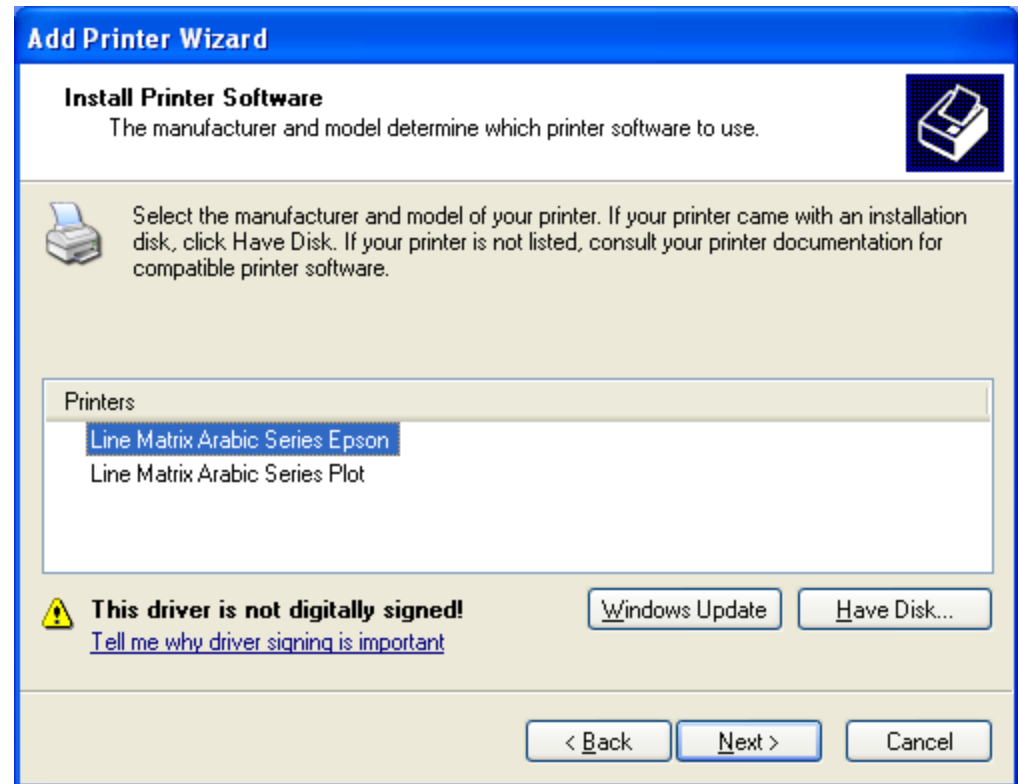

Windows XP Printer Driver installation

the Power
of

- If this screen comes up, select **Replace existing driver**
- Click **Next**.

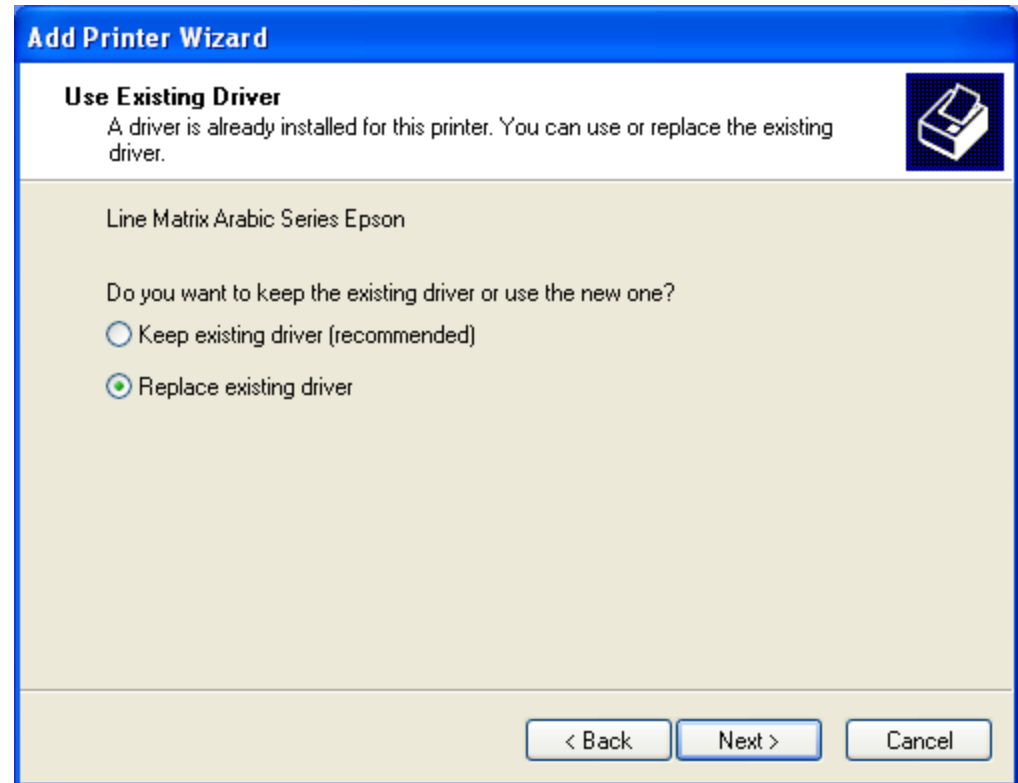

Windows XP Printer Driver installation

the Power
of

- For the Printer name, leave it as it is, or name it whatever you like, then select whether you want it as the default printer or not
- Click **Next**.

Add Printer Wizard

Name Your Printer
You must assign a name to this printer.

Type a name for this printer. Because some programs do not support printer and server name combinations of more than 31 characters, it is best to keep the name as short as possible.

Printer name:

Do you want to use this printer as the default printer?

☐ Yes
☒ No

< Back Next > Cancel

Windows XP Printer Driver installation

the Power
of

- Select **Do not share this printer**
- Click **Next**

Add Printer Wizard

Printer Sharing
You can share this printer with other network users.

If you want to share this printer, you must provide a share name. You can use the suggested name or type a new one. The share name will be visible to other network users.

☒ Do not share this printer

☐ Share name:

< Back Next > Cancel

Windows XP Printer Driver installation

the Power
of

- Select **Yes** when asked if you want to print a test page
- Click **Next**.

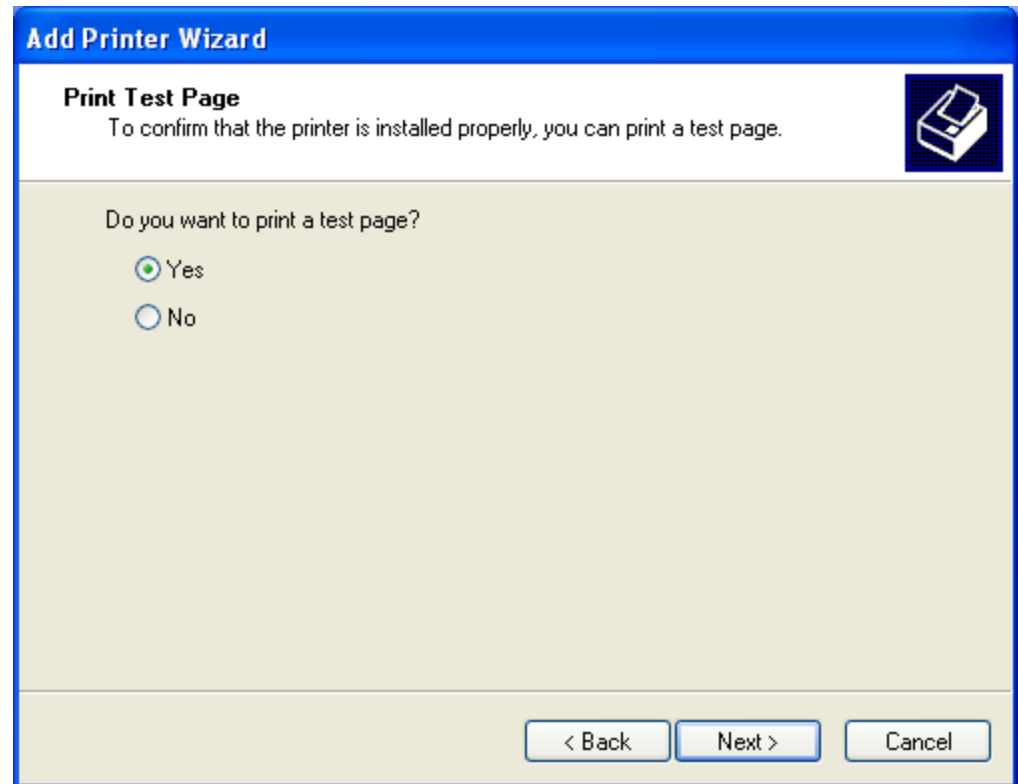

Windows XP Printer Driver installation

the Power
of

- Click **Finish** to complete the installation
- Your printer is now installed and ready to use

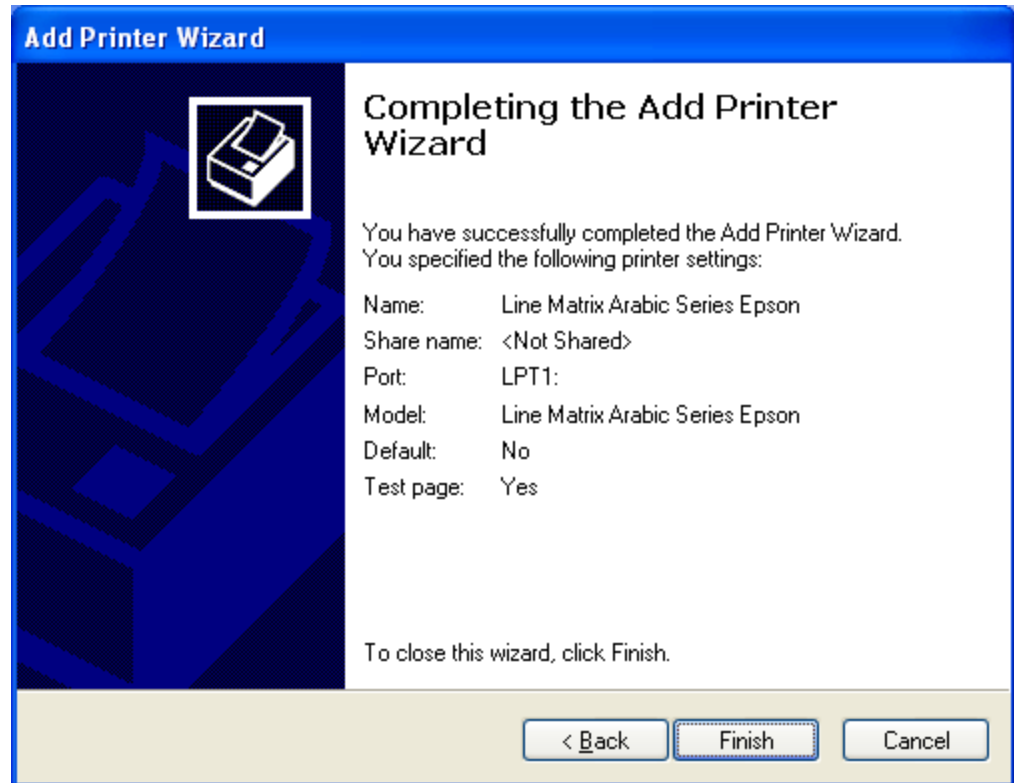

Windows XP Printer Driver installation

the Power
of

- If you selected the option to print a test page, this message will appear
- Verify the test page has printed successfully and click **OK**
- Your printer is now installed and ready for use

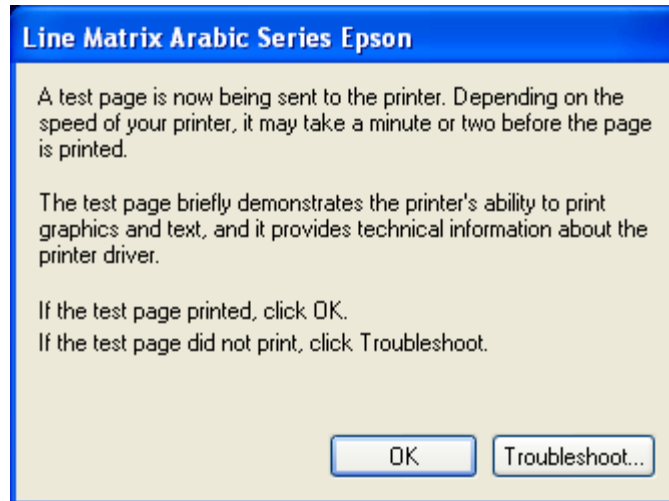

the Power
of

Windows 7 Printer Driver Installation

Windows 7 Printer Driver installation

the Power
of

- Click the **Start** button in the lower left hand corner of the screen
- Select **Devices and printers**
- Click on **Add a Printer**

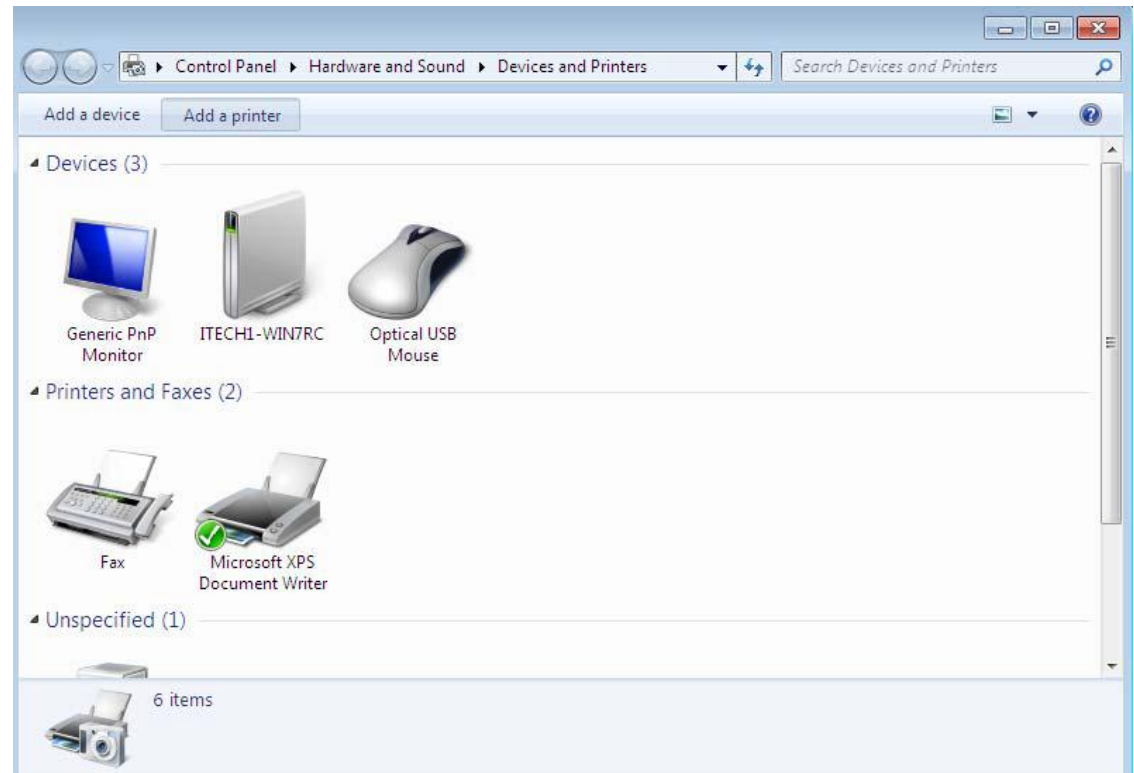

Windows 7 Printer Driver installation

the Power
of

- Select **Add a local printer**

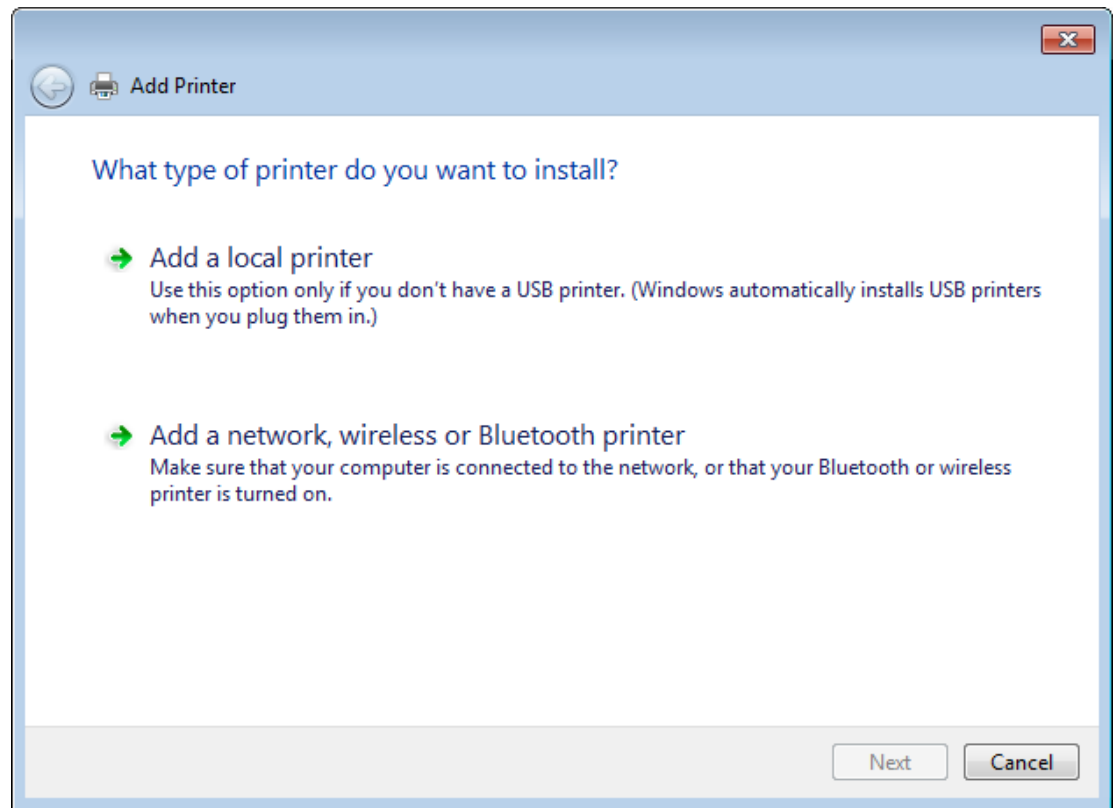

Windows 7 Printer Driver installation

the Power
of

- Select **Use an existing port** and select your port from the drop down menu, and then click **Next**. If you have a Parallel Printer select LPT1, if you have a Serial Printer select COM1, and if you have a USB Printer select the proper USB port.
- Note: If installing an Ethernet Printer, select **Create a new port**, then select Standard TCP/IP port for **Type of port**. You will need the IP address to add the TCP/IP port.

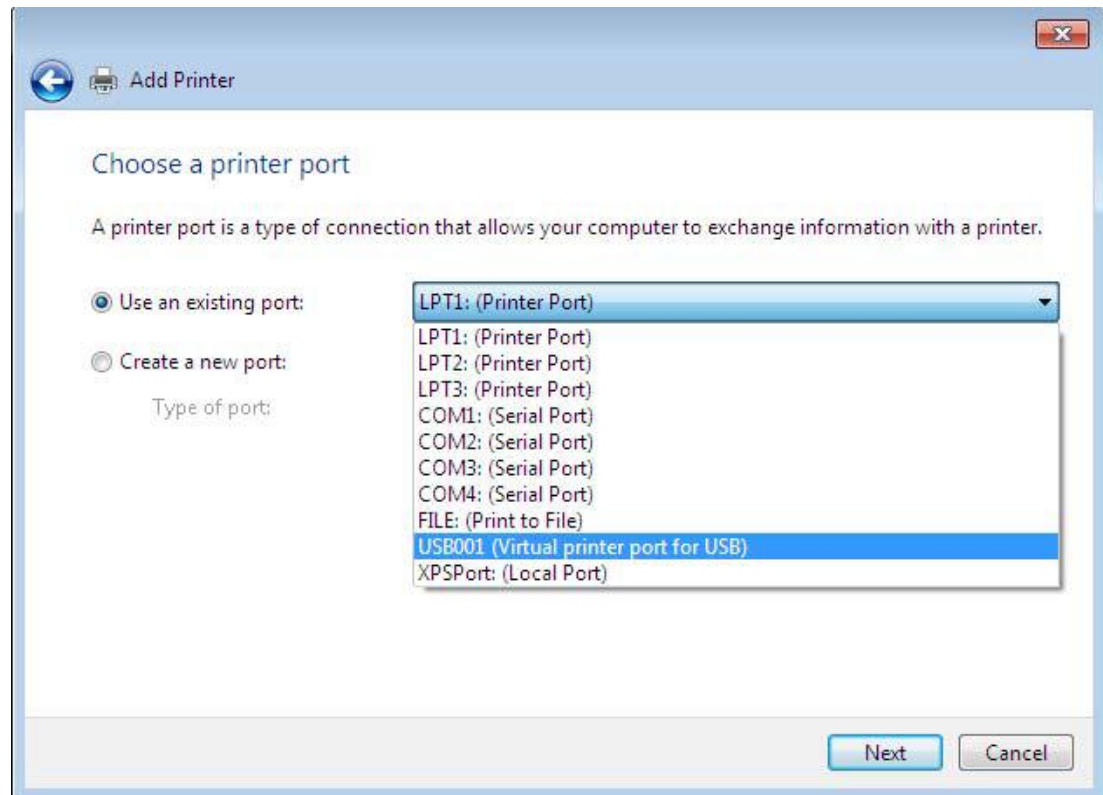

Windows 7 Printer Driver installation

the Power
of

- Click the **Have Disk...** button

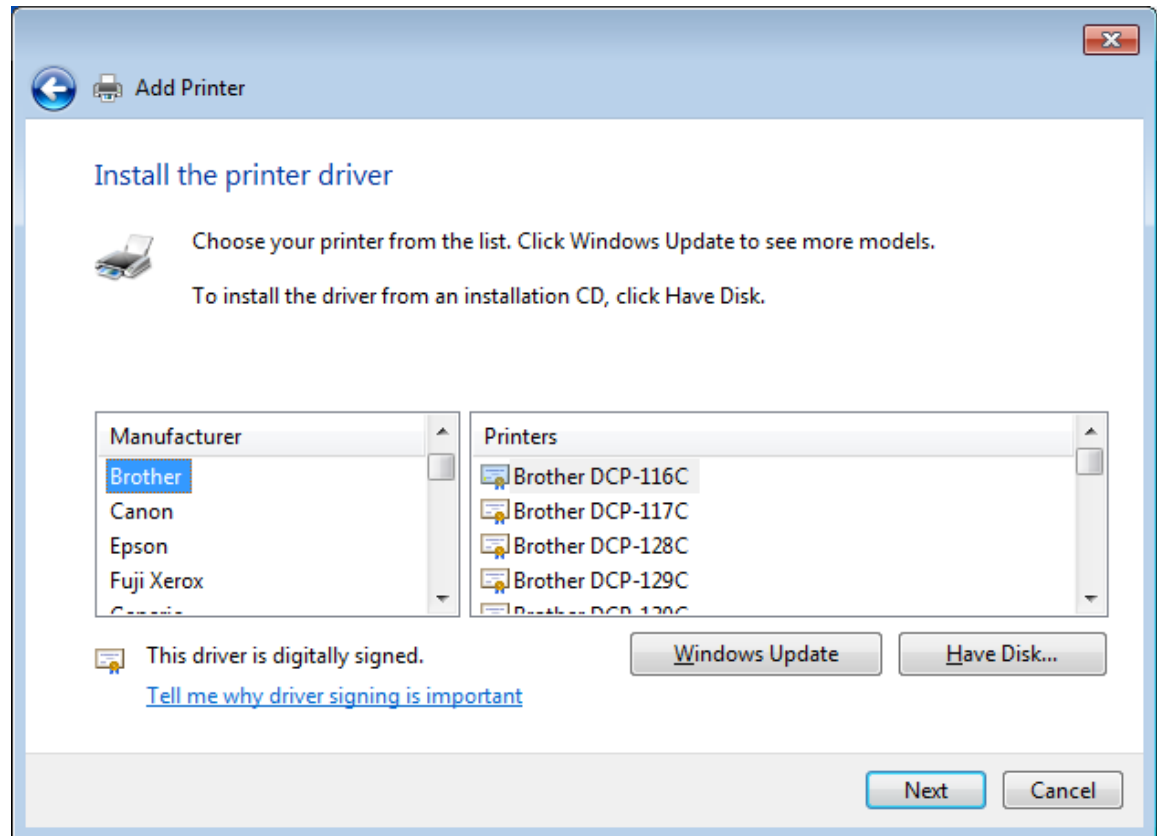

Windows 7 Printer Driver installation

the Power
of

- Click the **Browse...** button and go to the location where you extracted the driver files.

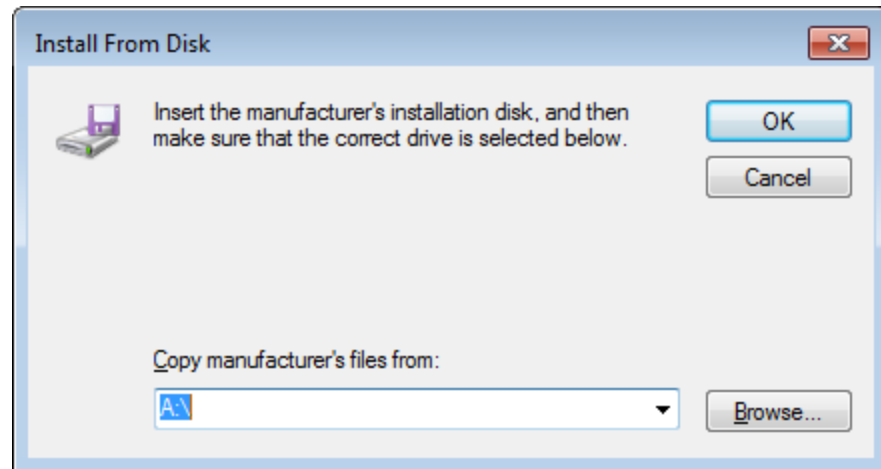

Windows 7 Printer Driver installation

the Power
of

- From the **Driver** directory select the **arabic.inf** file
- Click **Open**

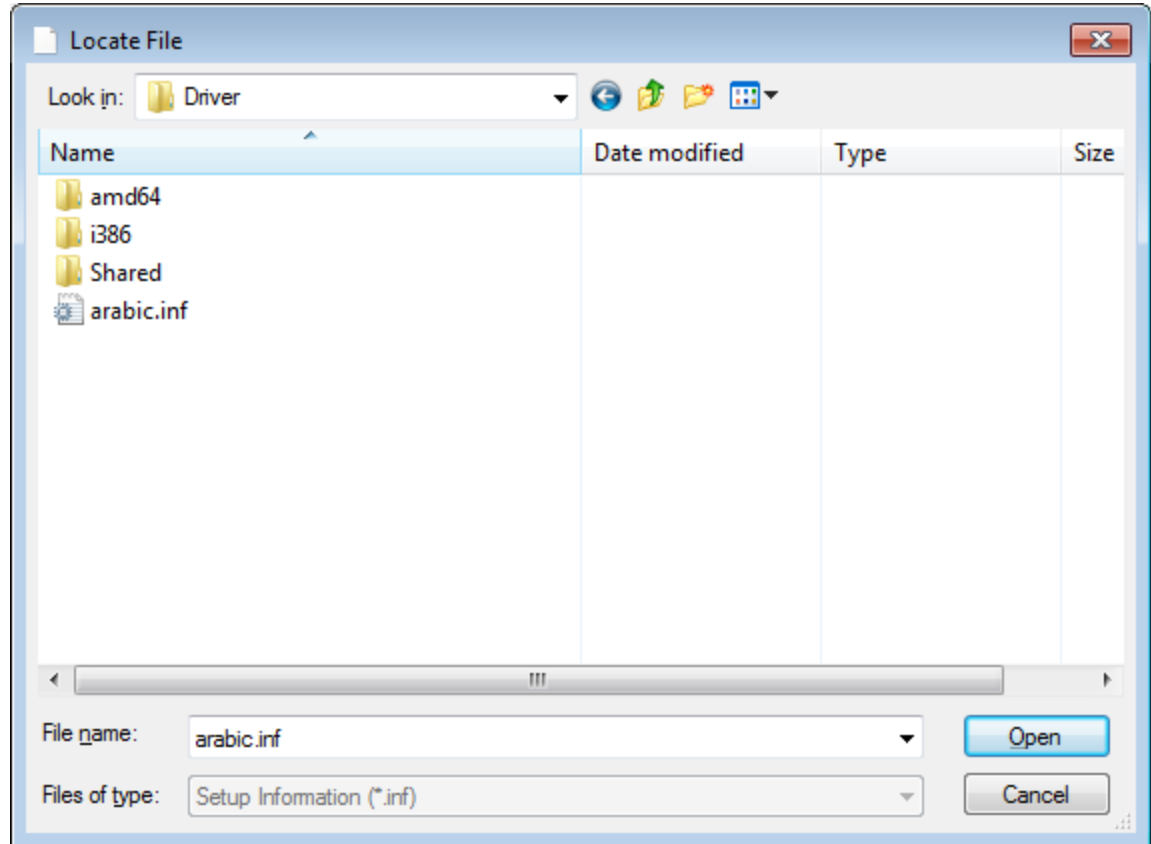

Windows 7 Printer Driver installation

the Power
of

- Click **OK**

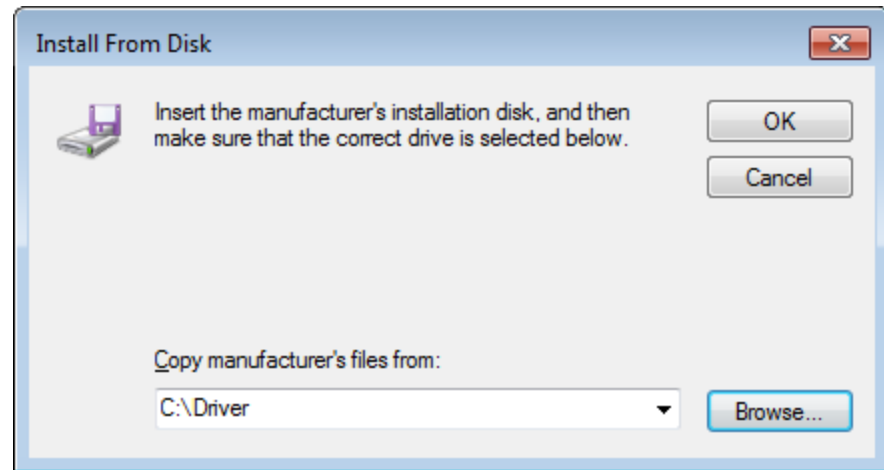

Windows 7 Printer Driver installation

the Power
of

- You will now see two printers listed. Select the printer you want to install and click the **Next** button.
- Note: the only difference between the two printers are the available graphic densities. The 'Arabic Series Epson' printer supports the two Epson compatible graphic densities where the 'Arabic Series Plot' supports all densities that the printer hardware supports.

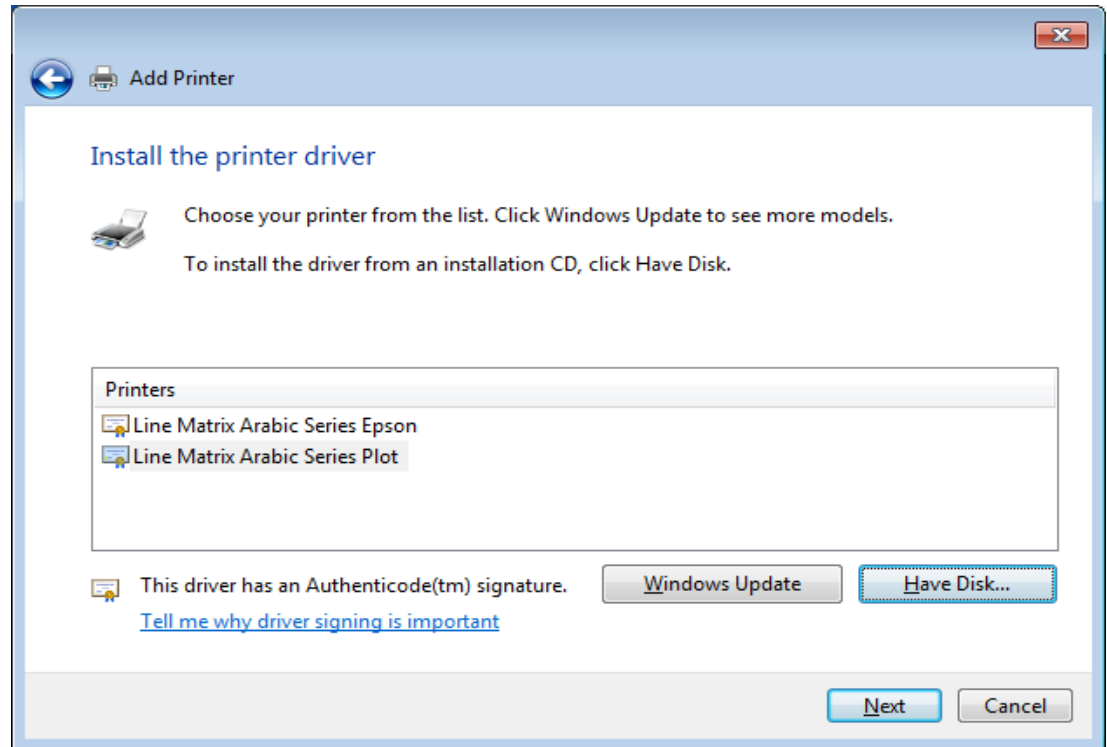

Windows 7 Printer Driver installation

the Power
of

- If this message is shown, select **Replace the current driver**
- Click **Next**

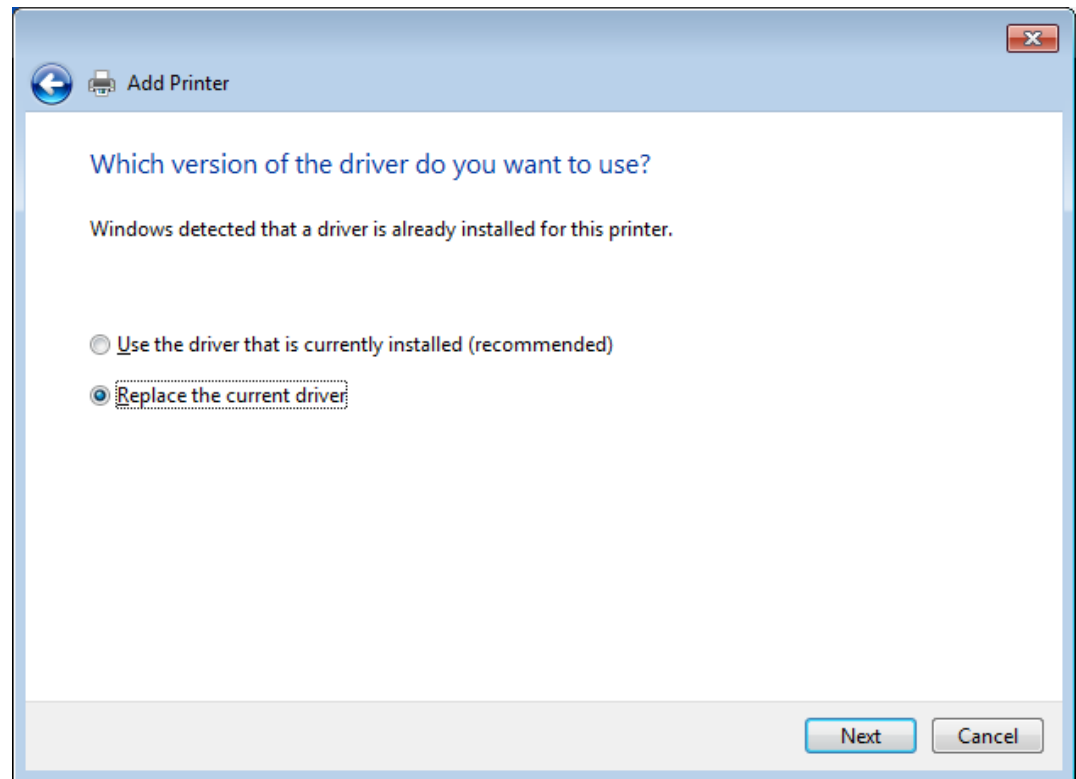

Windows 7 Printer Driver installation

the Power
of

- For the Printer name, leave it as it is, or name it whatever you would like
- Click **Next**.

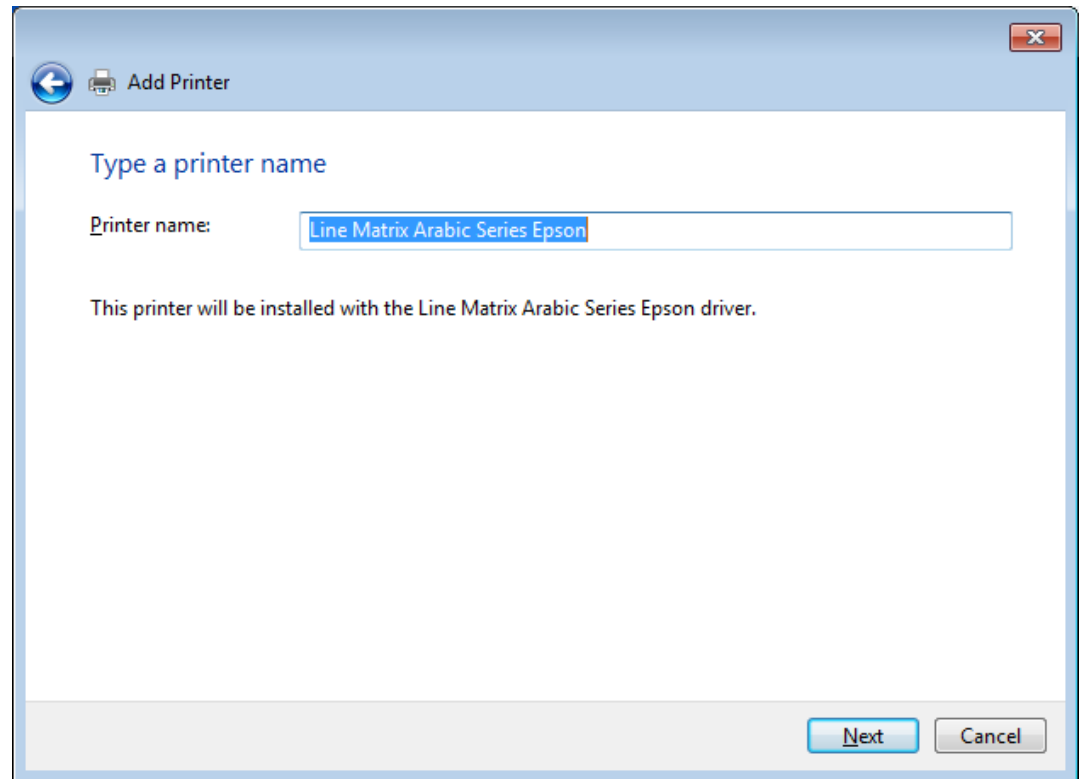

Windows 7 Printer Driver installation

the Power
of

- Select **Do not share this printer**
- Click **Next**.

Windows 7 Printer Driver installation

the Power
of

- If you want this printer to become your default printer, check the **Set as the default printer** checkbox
- Click the **Print a test page** button, and then click **Finish**
- Your printer is now installed and ready for use

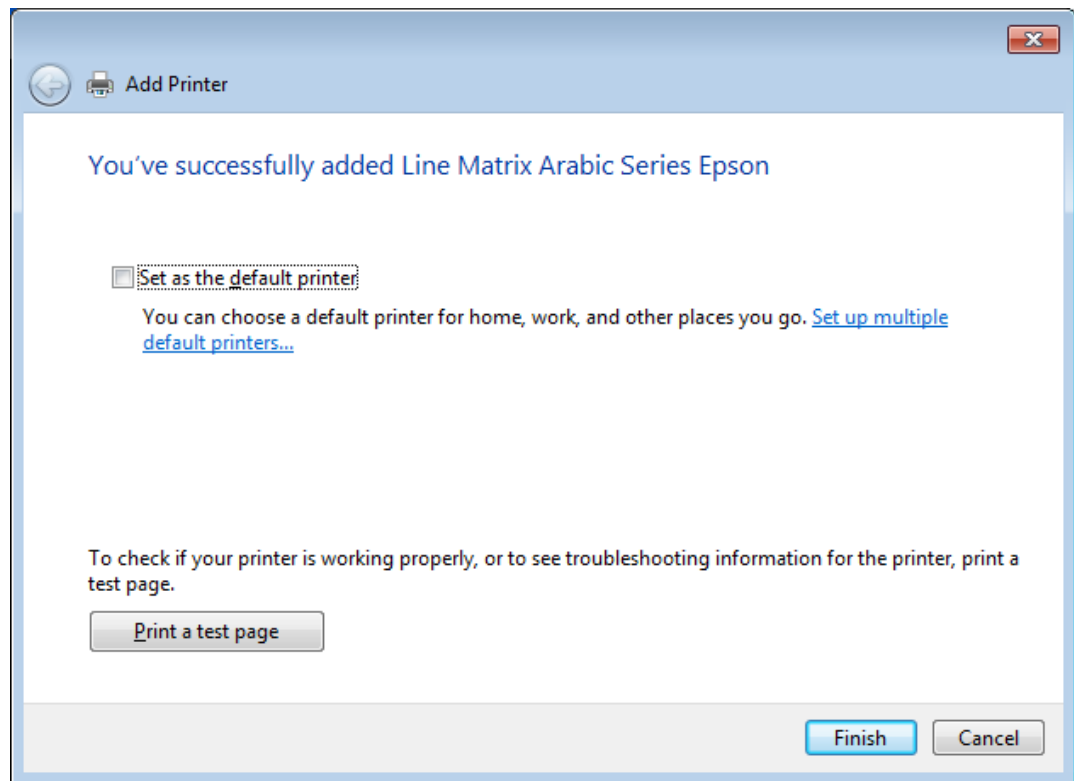

Windows 8 Printer Driver Installation

Windows 8 Printer Driver installation

the Power
of

- Click **Desktop**

Windows 8 Printer Driver installation

the Power
of

- Click **Settings** in the side panel on the right hand side of the screen (this side panel can be accessed by pointing your cursor in the upper right hand corner of the screen)

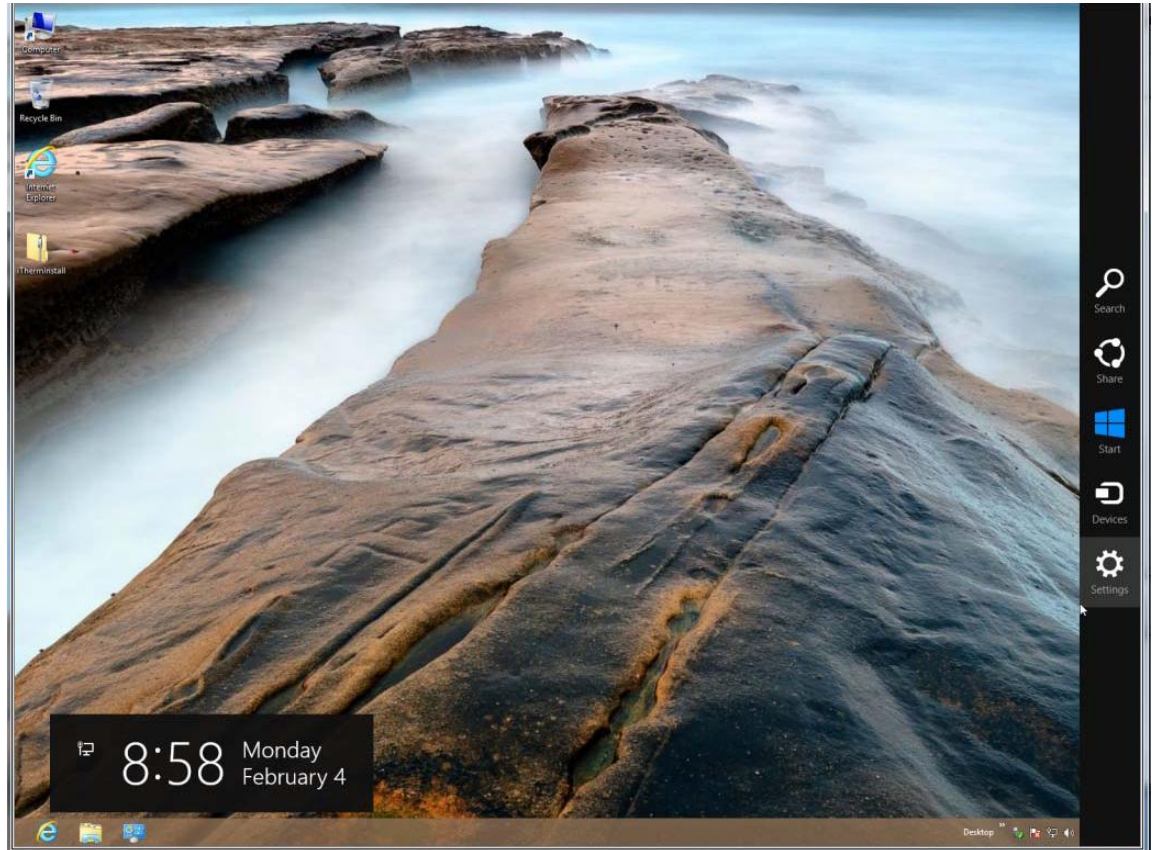

Windows 8 Printer Driver installation

the Power
of

- Click **Control Panel**

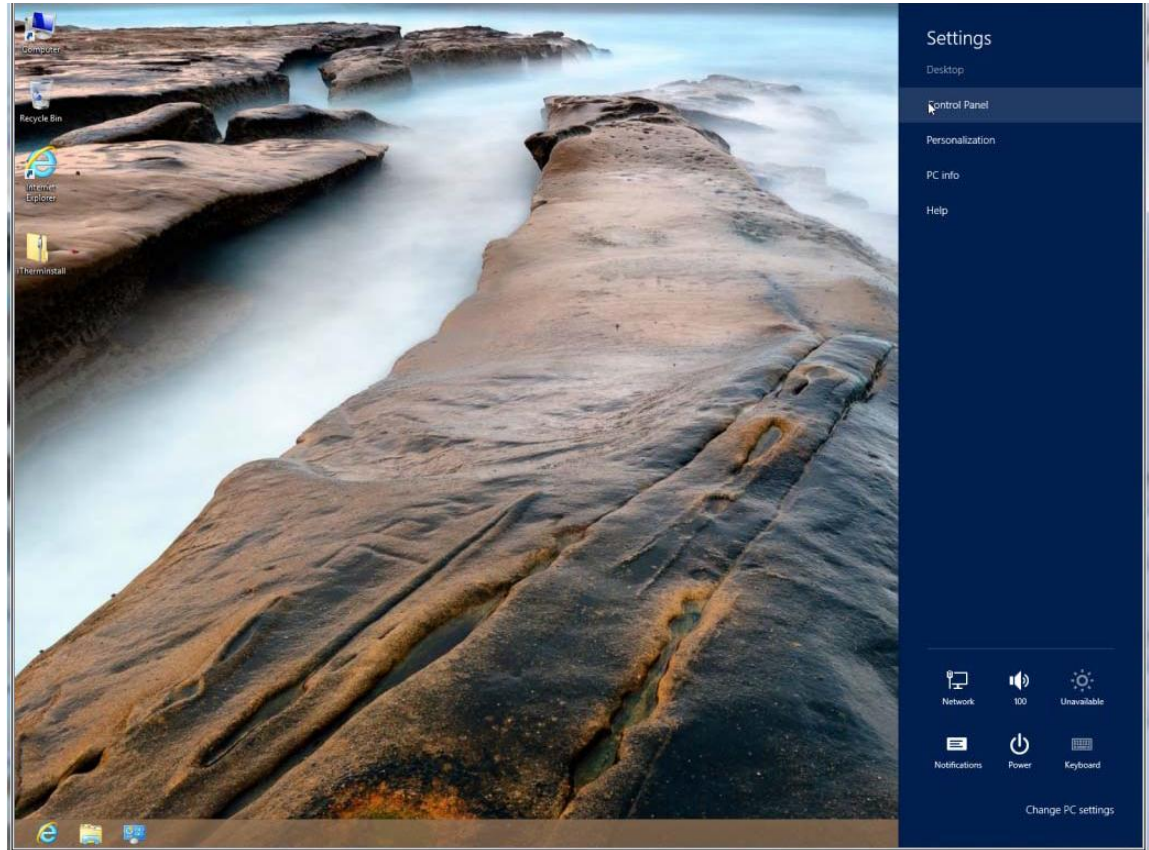

Windows 8 Printer Driver installation

the Power
of

- Click on **Devices and Printers**

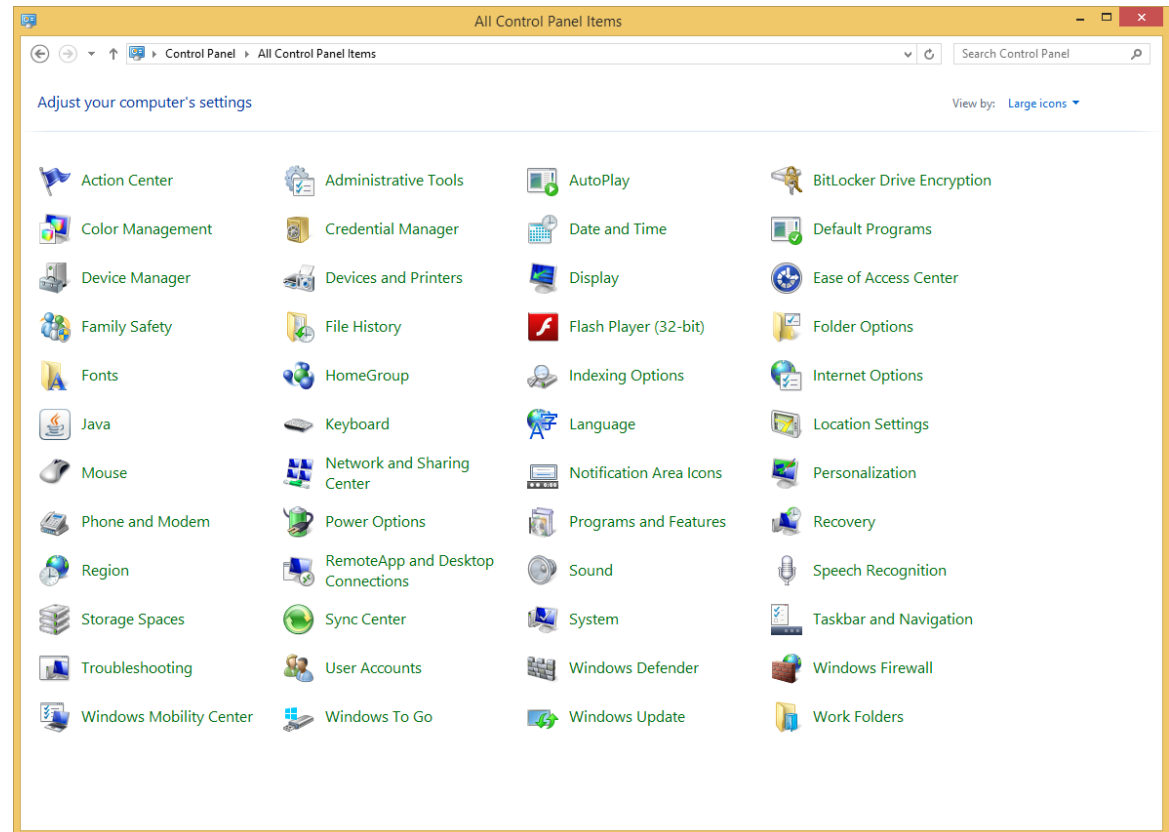

Windows 8 Printer Driver installation

the Power
of

- Click on the **Add a printer** button

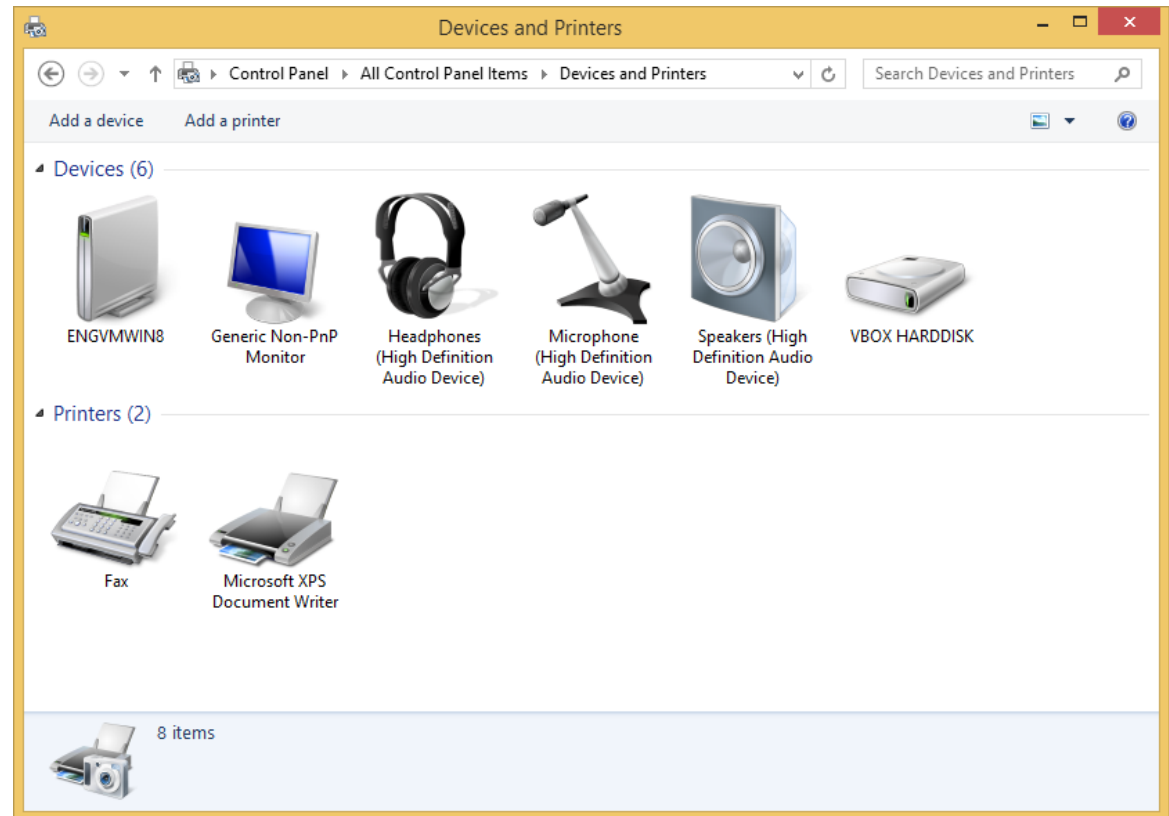

Windows 8 Printer Driver installation

the Power
of

- Click on **The printer that I want isn't listed**

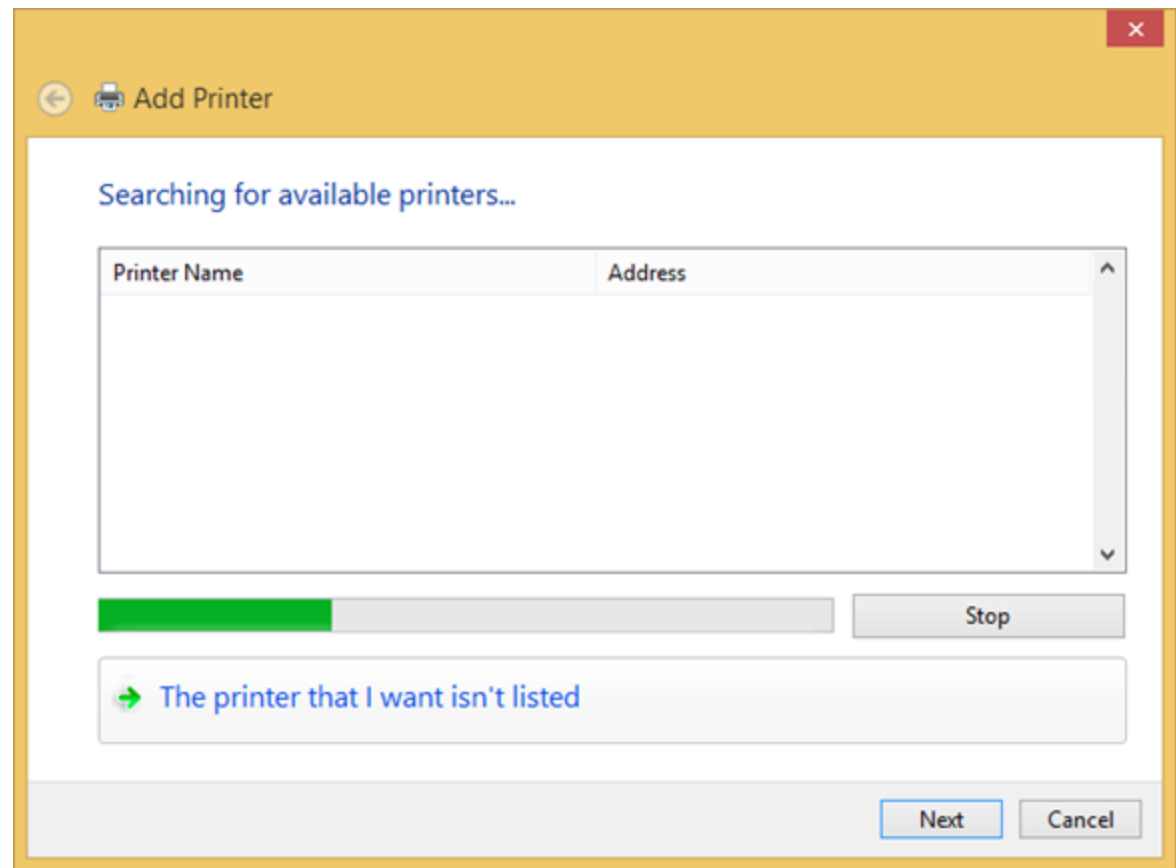

Windows 8 Printer Driver installation

the Power
of

- Select **Add a local printer or network printer with manual settings**

← Add Printer

Find a printer by other options

☐ Select a shared printer by name

Browse...

Example: \\computename\printername or
http://computename/printers/printername/.printer

☐ Add a printer using a TCP/IP address or hostname

☐ Add a Bluetooth, wireless or network discoverable printer

☒ Add a local printer or network printer with manual settings

Next Cancel

Windows 8 Printer Driver installation

the Power
of

- Select **Use an existing port** and select your port from the drop down menu, and then click **Next**. If you have a Parallel Printer select LPT1, if you have a Serial Printer select COM1, and if you have a USB Printer select the proper USB port.
- Note: If installing an Ethernet Printer, select **Create a new port**, then select Standard TCP/IP port for **Type of port**. You will need the IP address to add the TCP/IP port.

← Add Printer

Choose a printer port

A printer port is a type of connection that allows your computer to exchange information with a printer.

☒ Use an existing port: LPT1: (Printer Port) ▼

☐ Create a new port:

Type of port: Local Port ▼

Next Cancel

Windows 8 Printer Driver installation

the Power
of

- Click the **Have Disk...** Button then click the **Browse** button, and go to the location where you extracted the driver to.

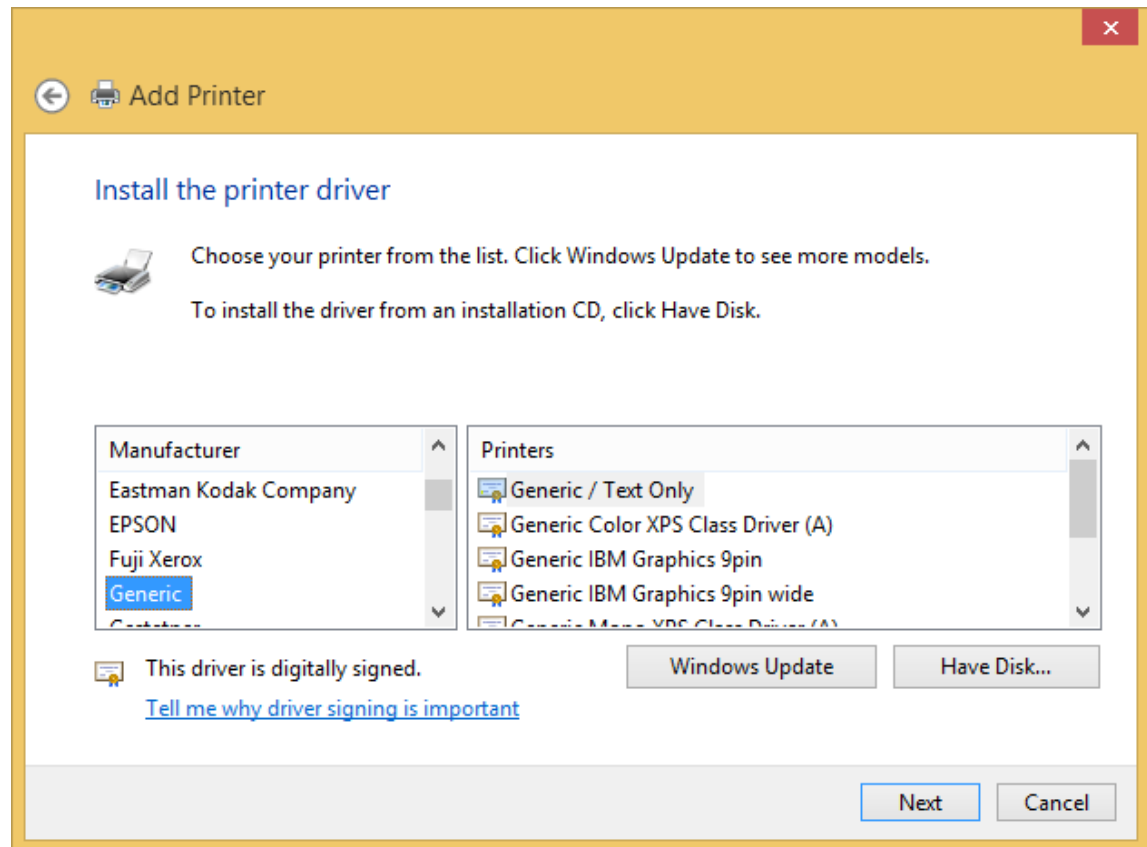

Windows 8 Printer Driver installation

the Power
of

- Click the **Browse...** button and go to the location where you extracted the driver files.

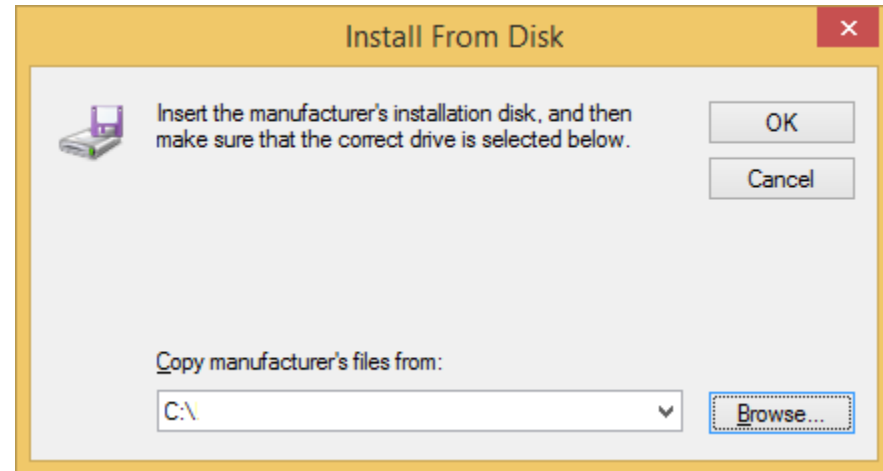

Windows 8 Printer Driver installation

the Power
of

- From the **Driver** directory select the **arabic.inf** file
- Click **Open**

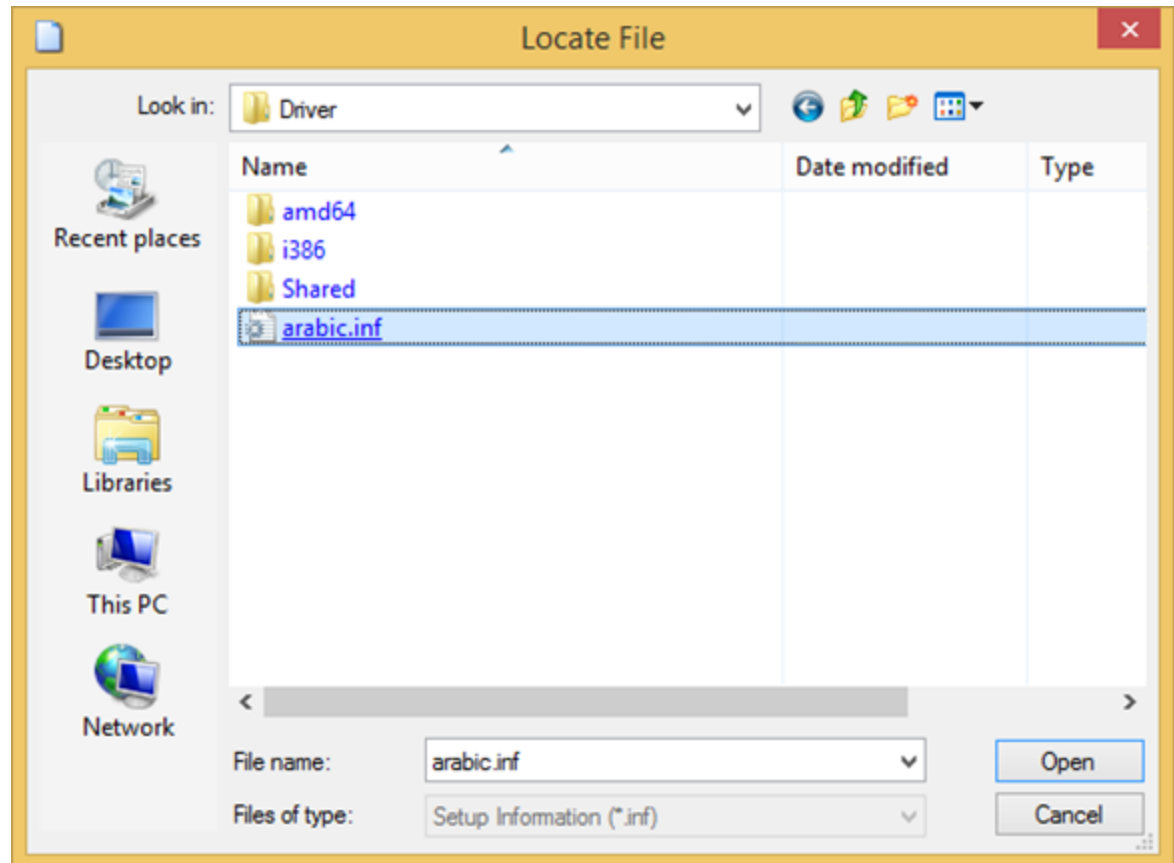

Windows 8 Printer Driver installation

the Power
of

- Click the **OK** button.

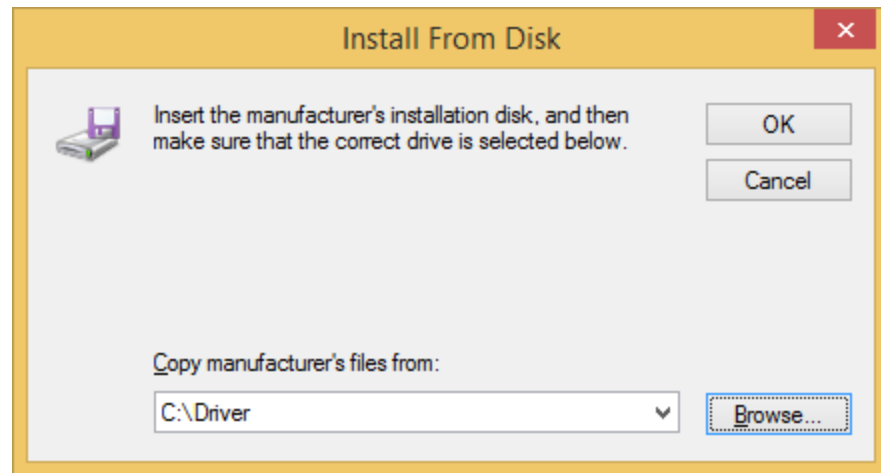

Windows 8 Printer Driver installation

the Power
of

- You will now see two printers listed. Select the printer you want to install and click the **Next** button.
- Note: the only difference between the two printers are the available graphic densities. The 'Arabic Series Epson' printer supports the two Epson compatible graphic densities where the 'Arabic Series Plot' supports all densities that the printer hardware supports.

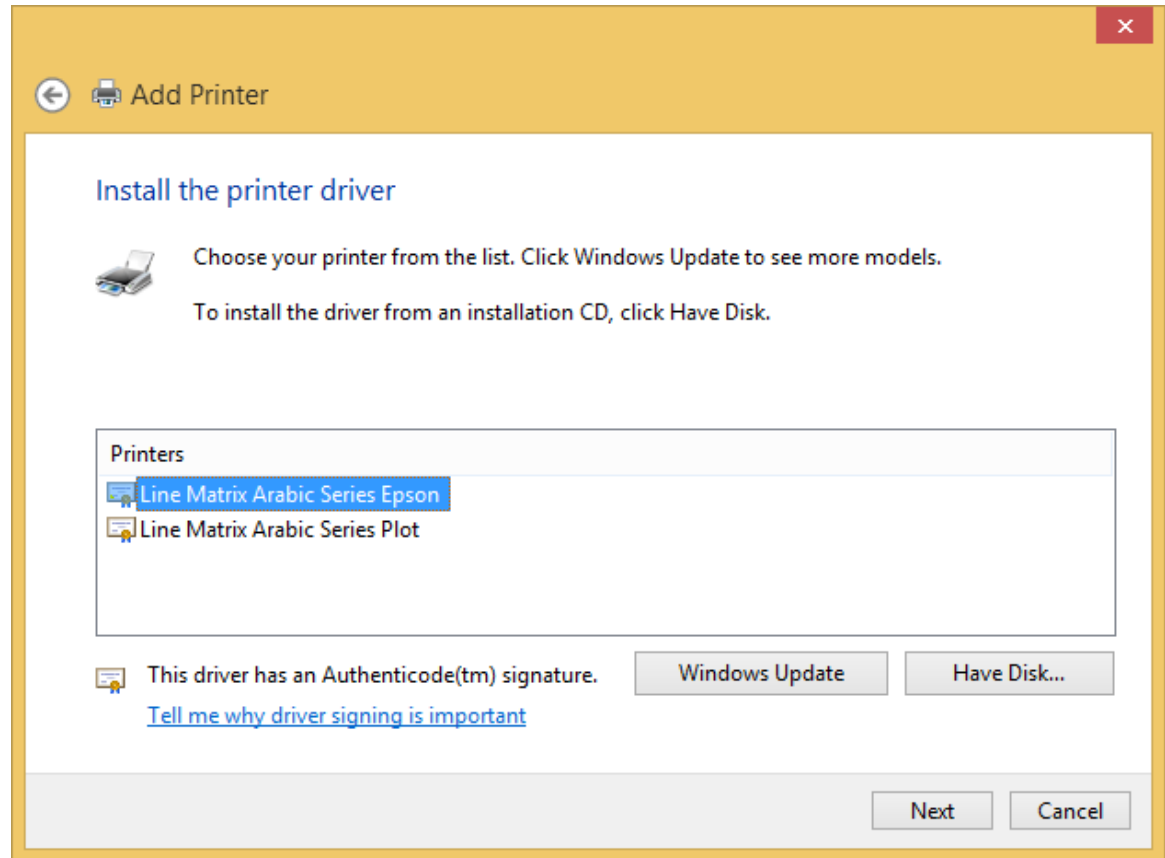

Windows 8 Printer Driver installation

the Power
of

- For the Printer name, leave it as it is, or name it whatever you would like
- Click **Next**.

← Add Printer

Type a printer name

Printer name:

This printer will be installed with the Line Matrix Arabic Series Epson driver.

Next Cancel

Windows 8 Printer Driver installation

the Power
of

- Select **Do not share this printer**
- Click **Next**.

← Add Printer

Printer Sharing

If you want to share this printer, you must provide a share name. You can use the suggested name or type a new one. The share name will be visible to other network users.

☒ Do not share this printer

☐ Share this printer so that others on your network can find and use it

Share name:

Location:

Comment:

Next Cancel

Windows 8 Printer Driver installation

the Power
of

- Click the **Print a test page** button.
- Click the **Finish** button
- Your printer is now installed and ready for use

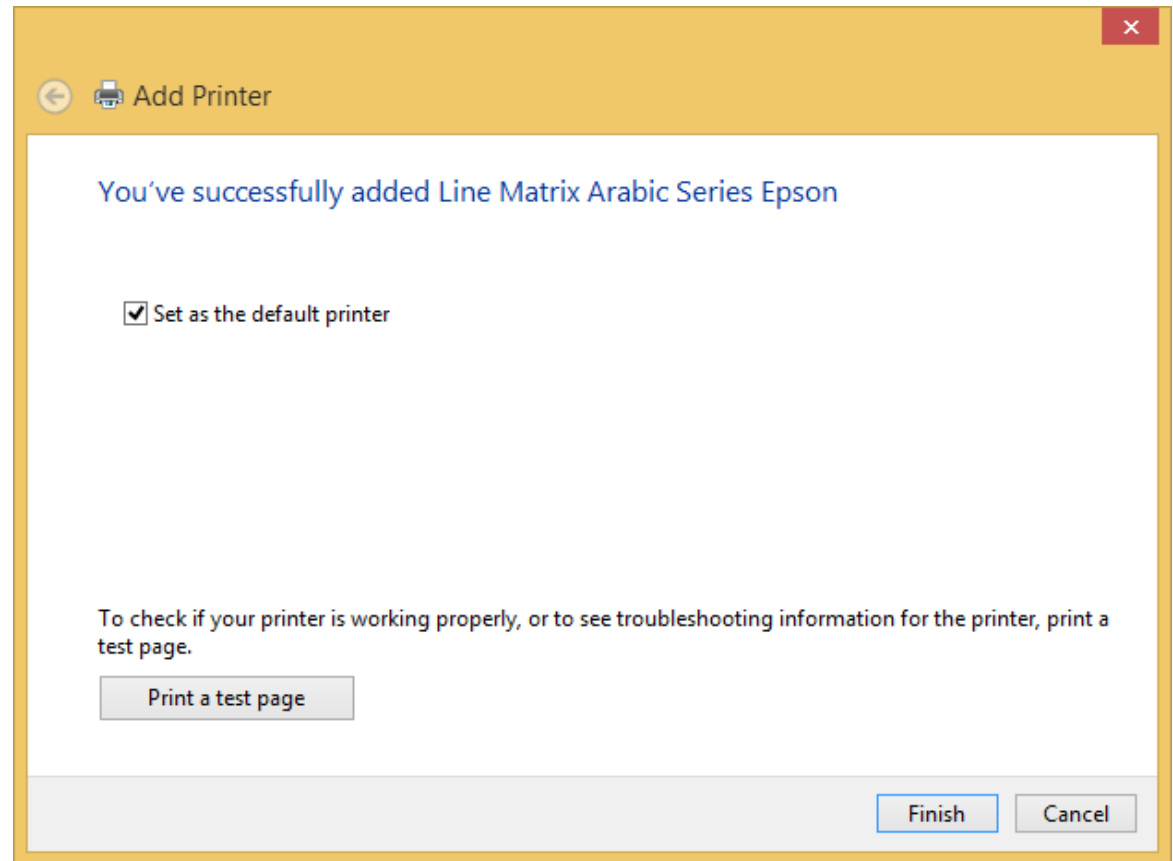

Windows Server 2003 Printer Driver Installation

Windows Server 2003 Printer Driver installation

the Power
of

- Click the **Start** button in the lower left hand corner of the screen
- Select **Control Panel**
- Select **Printers and Faxes**
- A Window as shown to the right will appear
- Click **Add Printer**

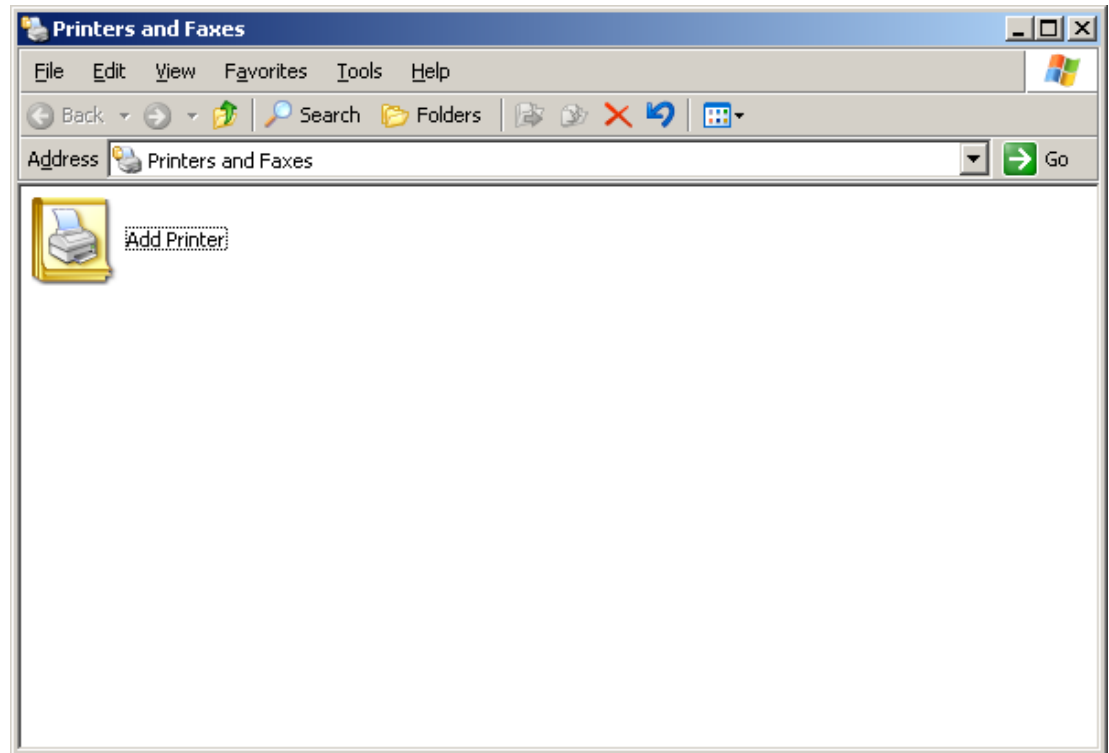

Windows Server 2003 Printer Driver installation

the Power
of

- The **Welcome to the Add Printer Wizard** window (shown to the right) will appear
- Click **Next**

Windows Server 2003 Printer Driver installation

the Power
of

- Select **Local printer attached to this computer**. Make sure the **Automatically detect and install my Plug and Play printer** checkbox is unchecked
- Click **Next**

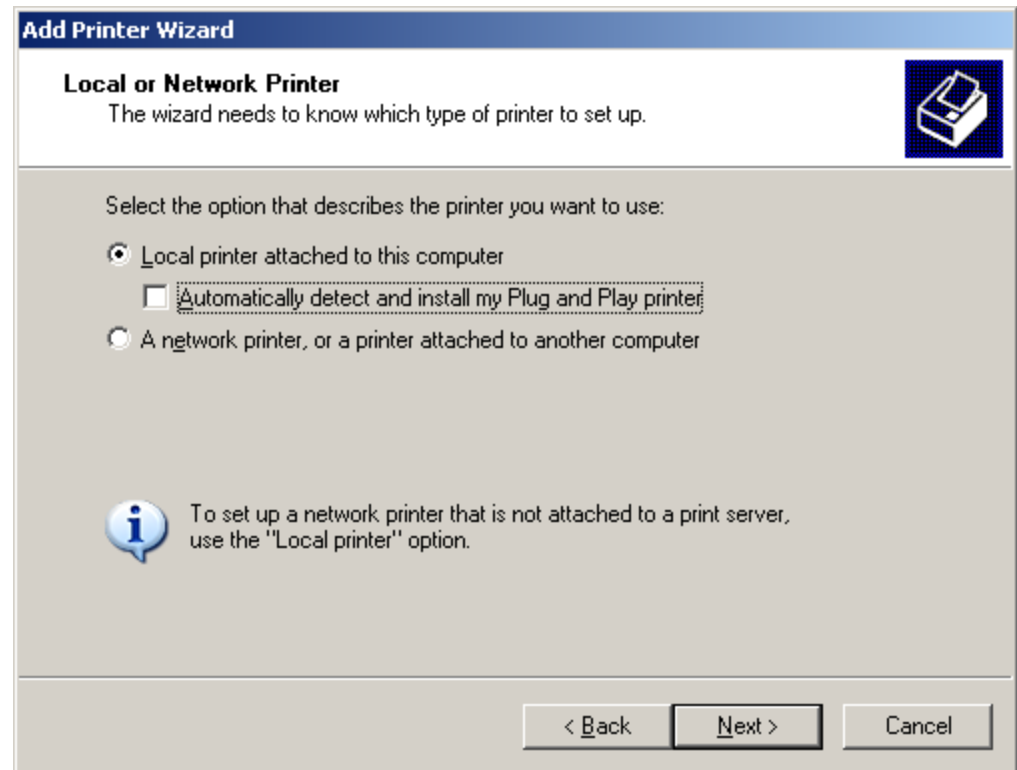

Windows Server 2003 Printer Driver installation

the Power
of

- Select **Use the following port** and select your port from the drop down menu, and then click **Next**. If you have a Parallel Printer select LPT1, if you have a Serial Printer select COM1, and if you have a USB Printer select the proper USB port.
- Note: If installing an Ethernet Printer, select “Create a new port”, then select Standard TCP/IP port for “Type of port”. You will need the IP address to add the TCP/IP port.

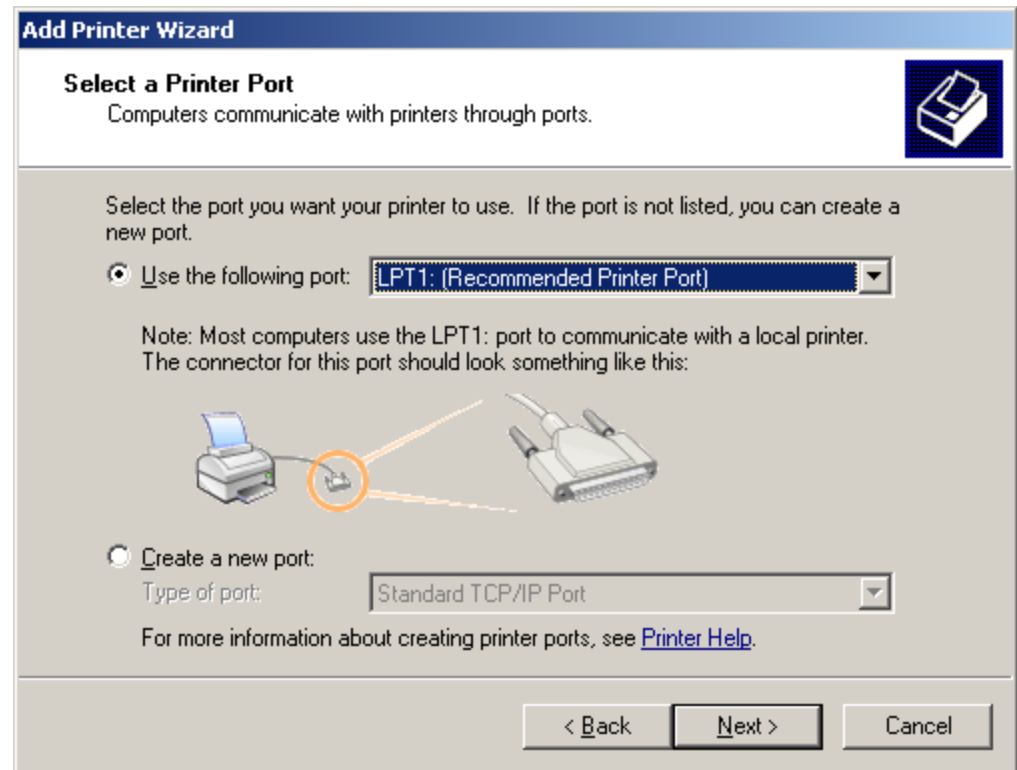

Windows Server 2003 Printer Driver installation

the Power
of

- Click the **Have Disk...** button

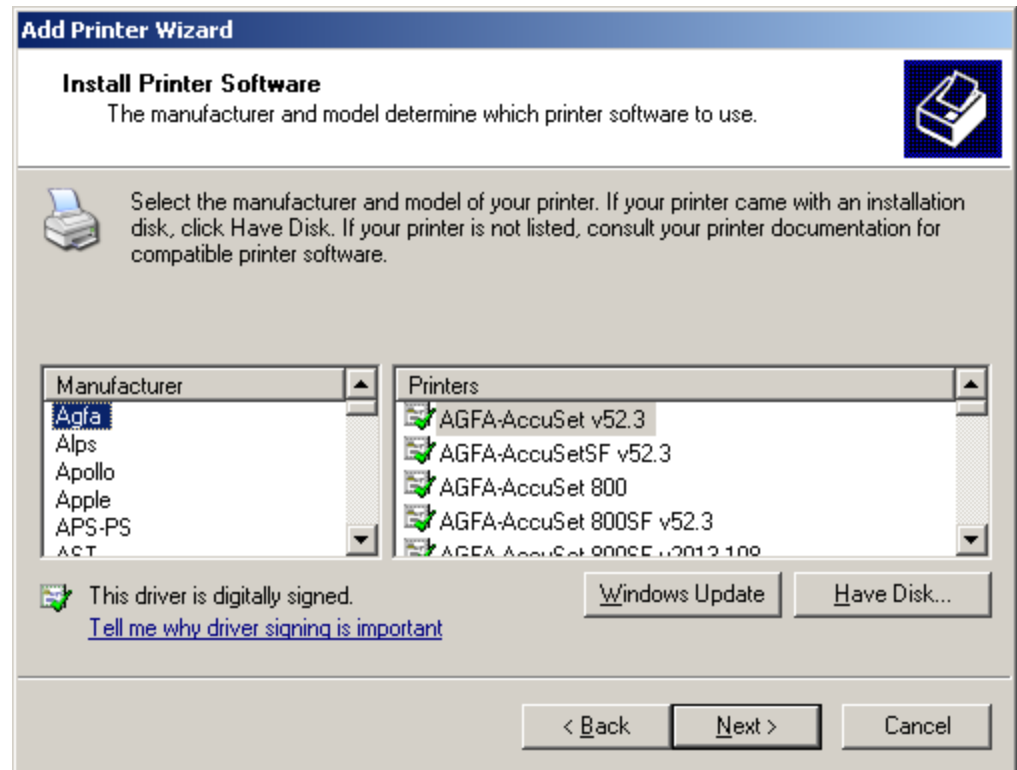

Windows Server 2003 Printer Driver installation

the Power
of

- Click the **Browse...** button, and go to the location where you extracted the driver to

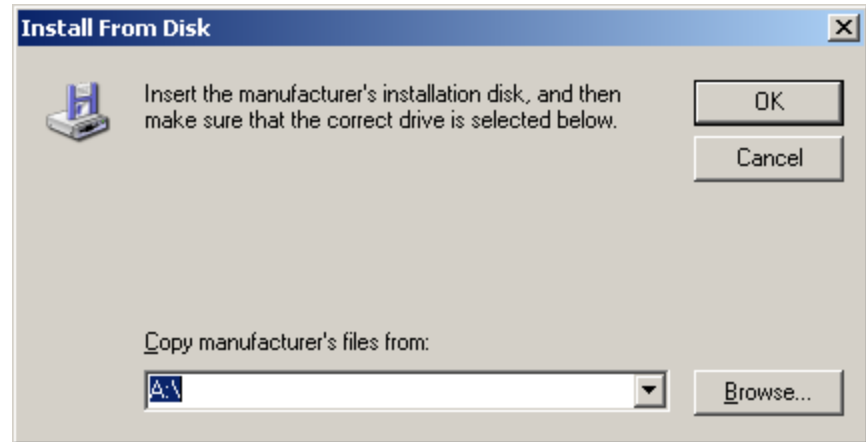

Windows Server 2003 Printer Driver installation

the Power
of

- From the **Driver** directory select the **arabic** file and click **Open**

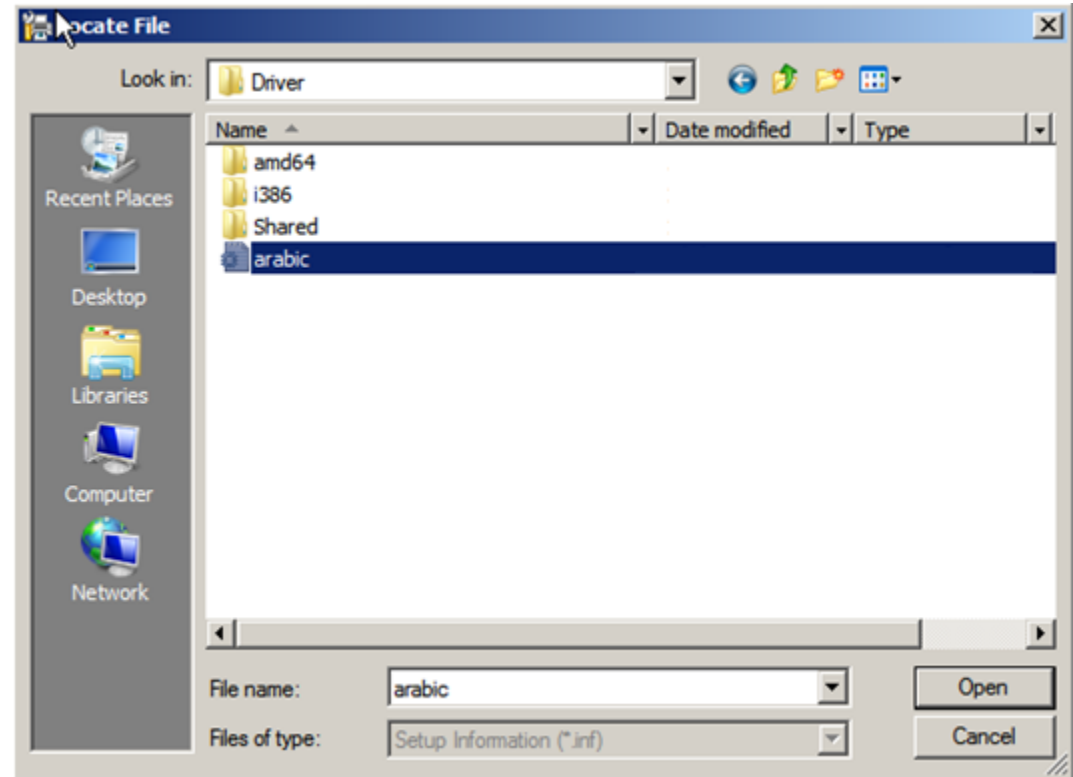

Windows Server 2003 Printer Driver installation

the Power
of

- Click **OK**

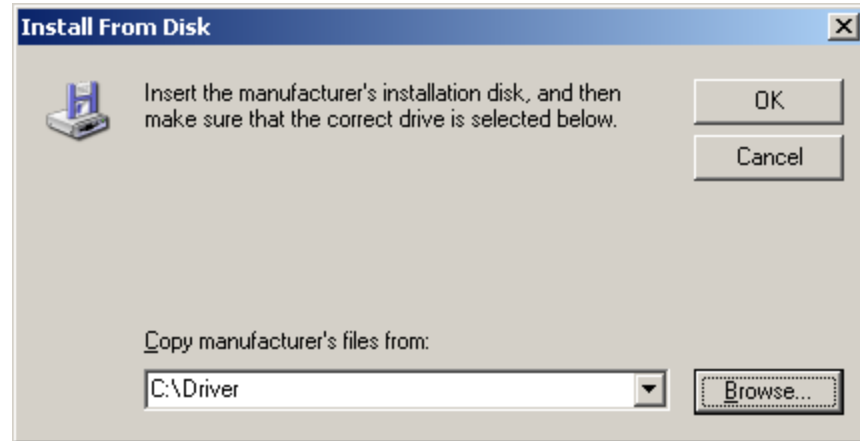

Windows Server 2003 Printer Driver installation

the Power
of

- You will now see two printers listed. Select the printer you want to install and click the **Next** button.
- Note: the only difference between the two printers are the available graphic densities. The 'Arabic Series Epson' printer supports the two Epson compatible graphic densities where the 'Arabic Series Plot' supports all densities that the printer hardware supports.

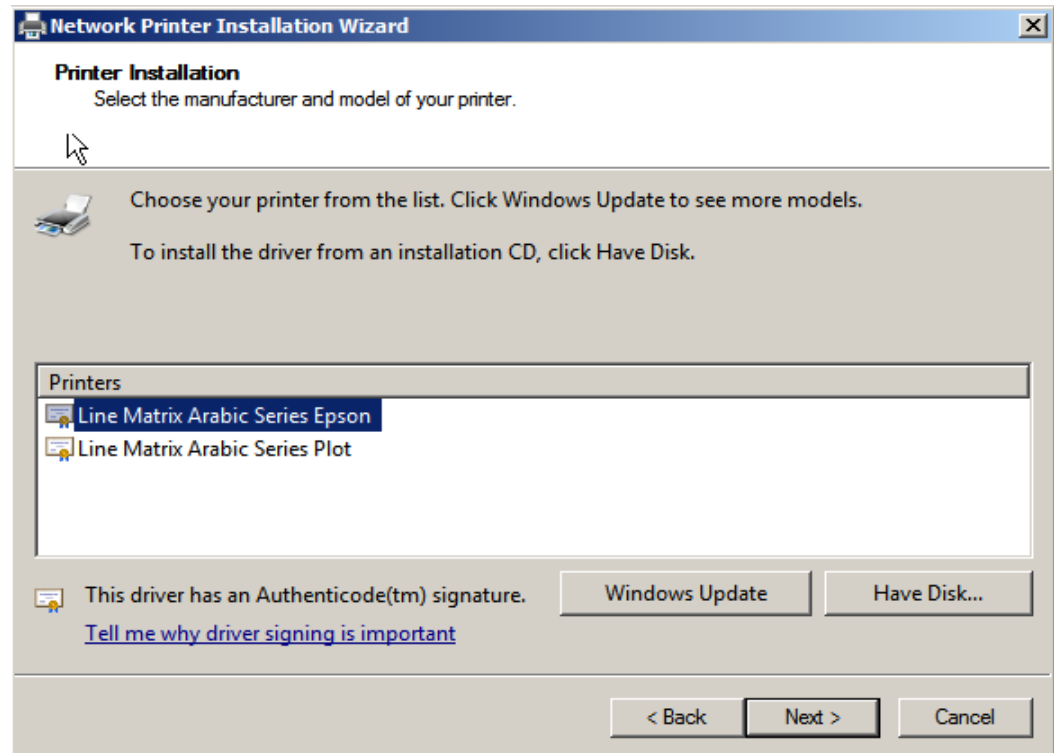

Windows Server 2003 Printer Driver installation

the Power
of

- If this screen comes up, select **Replace existing driver**
- Click **Next**.

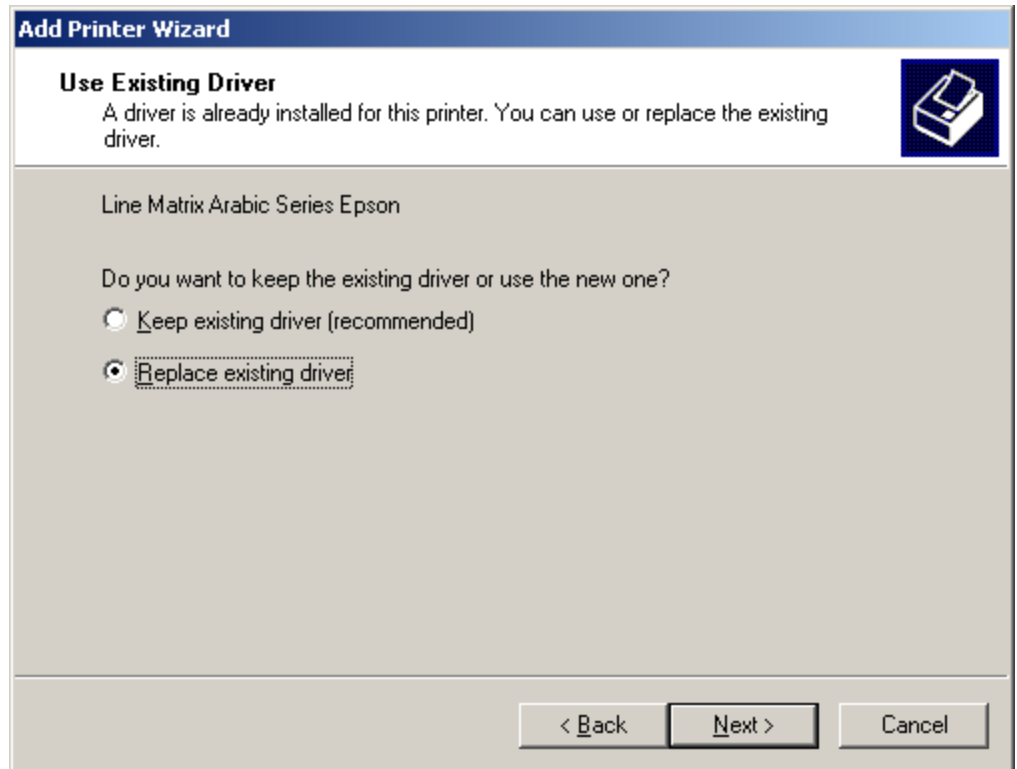

Windows Server 2003 Printer Driver installation

the Power
of

- For the Printer name, leave it as it is, or name it whatever you like, then select whether you want it as the default printer or not
- Click **Next**.

Add Printer Wizard

Name Your Printer
You must assign a name to this printer.

Type a name for this printer. Because some programs do not support printer and server name combinations of more than 31 characters, it is best to keep the name as short as possible.

Printer name:
Line Matrix Arabic Series Epson

< Back Next > Cancel

Windows Server 2003 Printer Driver installation

the Power
of

- Select **Do not share this printer**
- Click **Next**

Windows Server 2003 Printer Driver installation

the Power
of

- Optionally you can add a location and comment for this printer
- Click **Next**

Add Printer Wizard

Location and Comment
You have the option of supplying a location and description of this printer.

You can describe the location and capabilities of this printer. This information may be helpful to users.

Location: test

Comment:

< Back Next > Cancel

Windows Server 2003 Printer Driver installation

the Power
of

- Select **Yes** when asked if you want to print a test page
- Click **Next**.

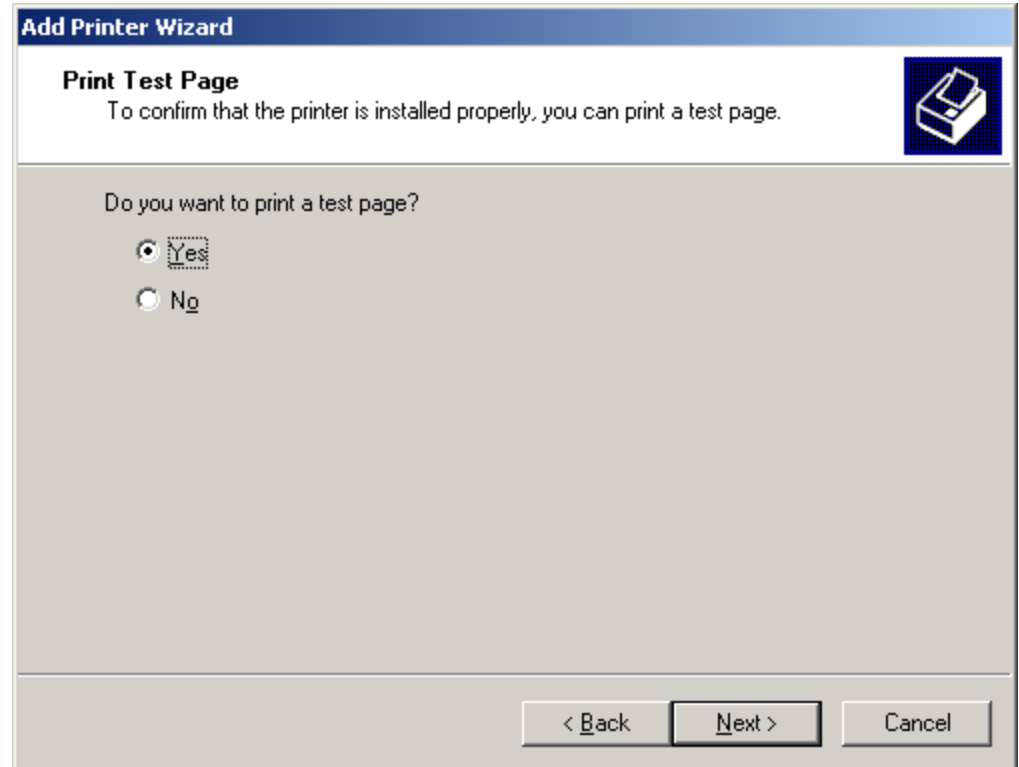

Windows Server 2003 Printer Driver installation

the Power
of

- Click **Finish** to complete the installation
- Your printer is now installed and ready for use

Windows Server 2003 Printer Driver installation

the Power
of

- If you selected to print a test page, this window will be shown. Verify that the test page printed correctly and click **OK**.

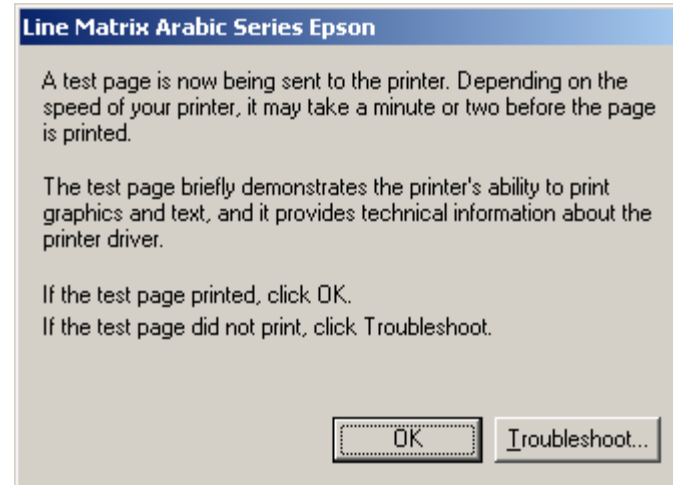

Windows Server 2008 / 2012 Printer Driver Installation

Windows Server 2008 / 2012 Printer Driver installation

the Power
of

- Start **Print Management**
- Right-click **Printers**
- Select **Add Printer...**

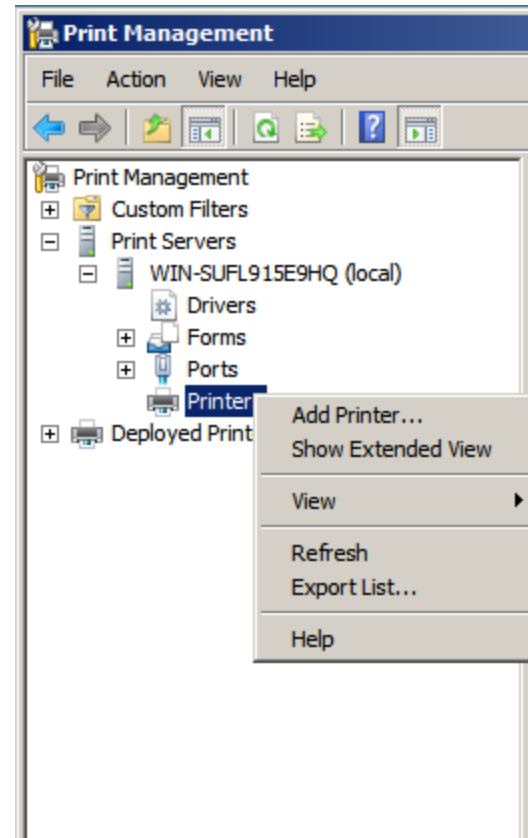

Windows Server 2008 / 2012 Printer Driver installation

the Power
of

- To add a network attached printer, select **Add a TCP/IP or Web Services Printer by IP address or hostname**
- Click **Next**

Windows Server 2008 / 2012 Printer Driver installation

the Power
of

- Enter the IP address of the printer in the **Host name or IP address** field
- If desired change the **Port name**
- Leave the **Auto detect the printer driver to use** checkbox unchecked
- Click **Next**

Windows Server 2008 / 2012 Printer Driver installation

the Power
of

- Select **Custom** Device Type
- Click **Next**

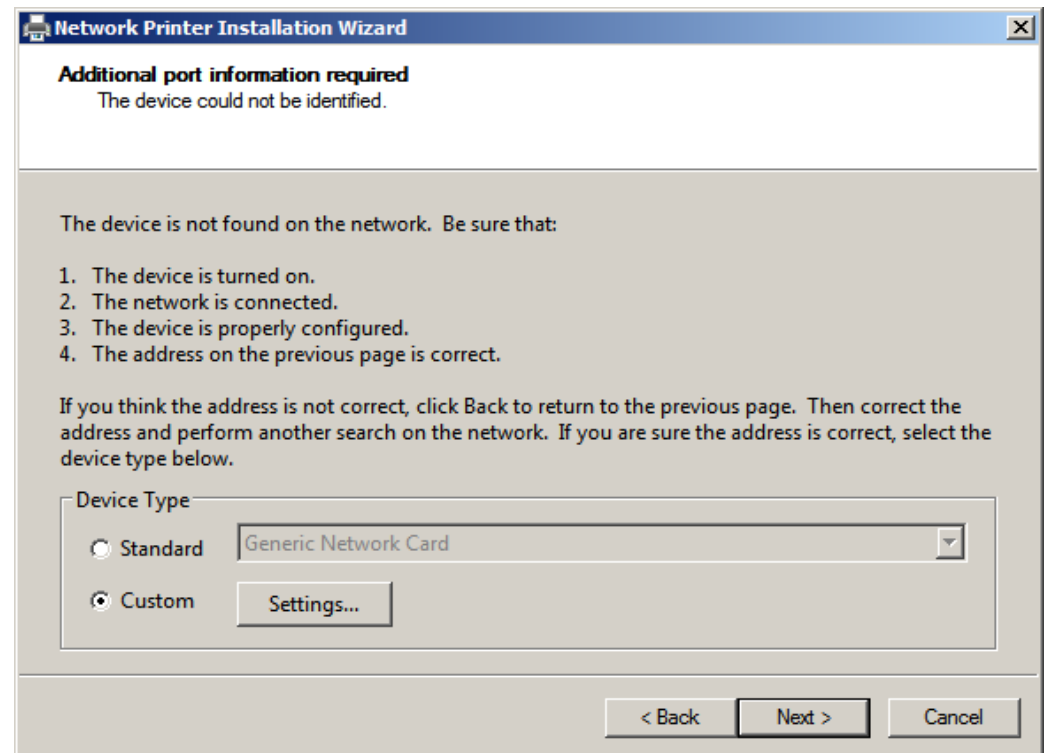

Windows Server 2008 / 2012 Printer Driver installation

the Power
of

- Select **Install a new driver**
- Click **Next**

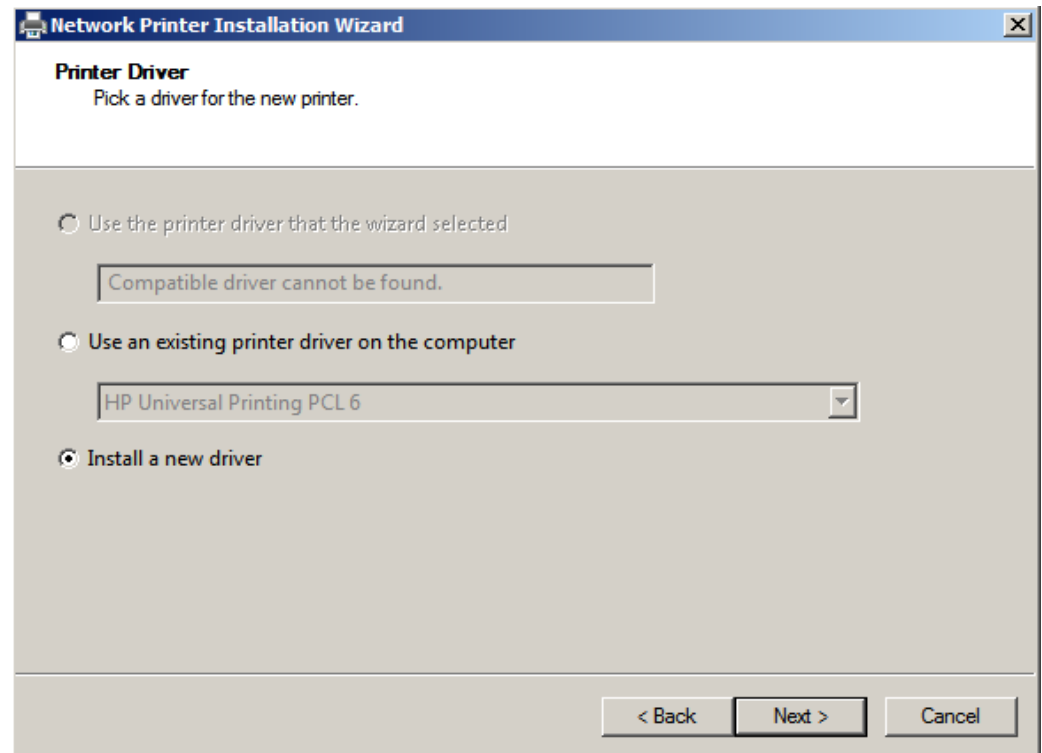

Windows Server 2008 / 2012 Printer Driver installation

the Power
of

- Select the **Have Disk...** button

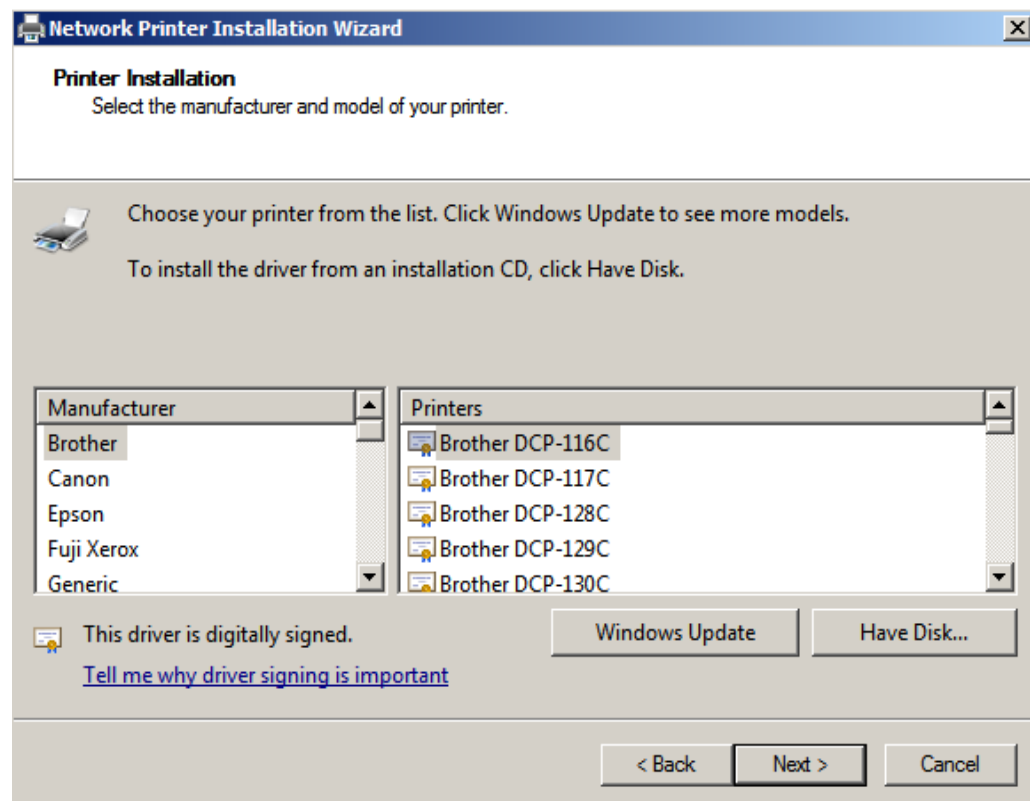

Windows Server 2008 / 2012 Printer Driver installation

the Power
of

- Click the **Browse..** button and browse to the location where you extracted the driver files.

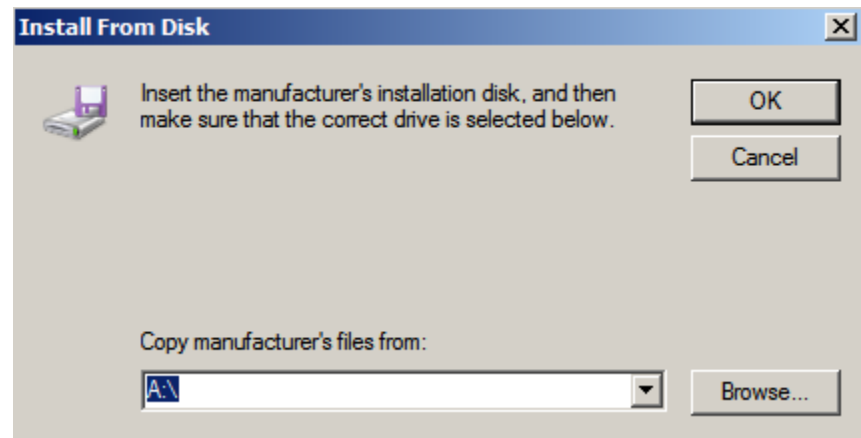

Windows Server 2008 / 2012 Printer Driver installation

the Power
of

- In the **Driver** directory, select the **arabic**
- Click **Open**

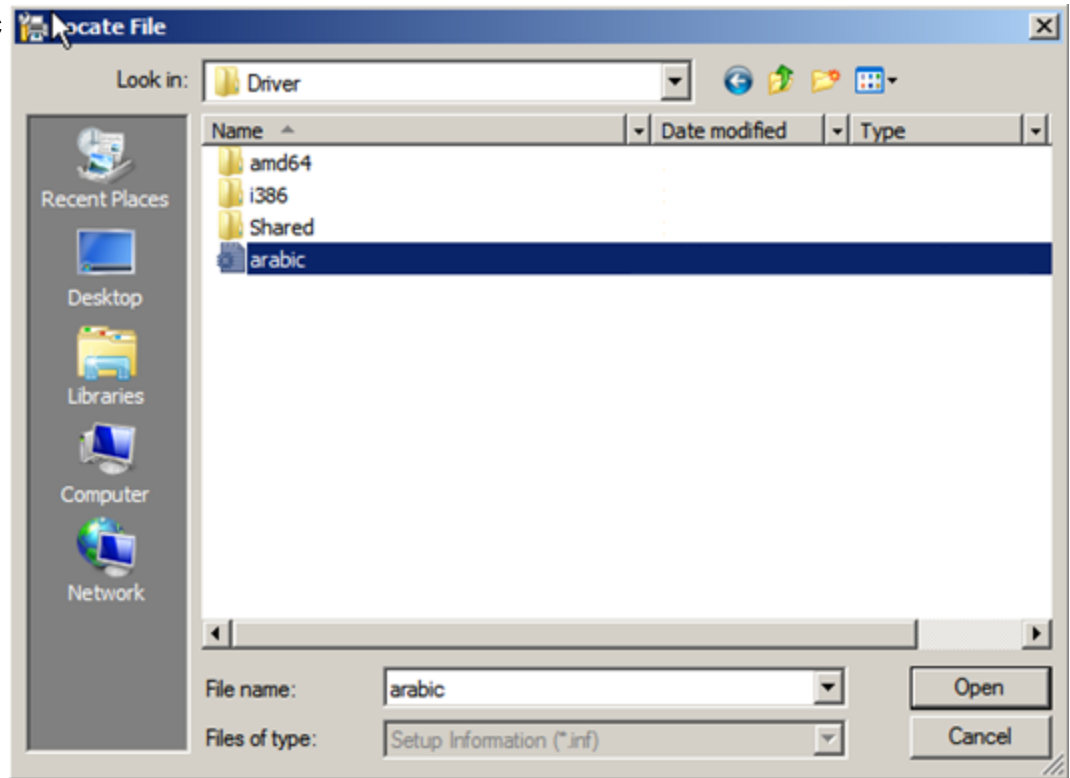

Windows Server 2008 / 2012 Printer Driver installation

the Power
of

- Click **OK**

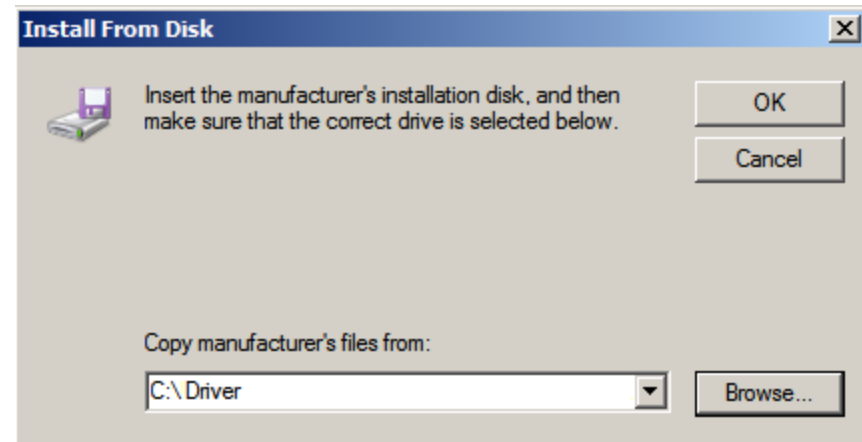

Windows Server 2008 / 2012 Printer Driver installation

the Power
of

- You will now see two printers listed. Select the printer you want to install and click the **Next** button.
- Note: the only difference between the two printers are the available graphic densities. The 'Arabic Series Epson' printer supports the two Epson compatible graphic densities where the 'Arabic Series Plot' supports all densities that the printer hardware supports.

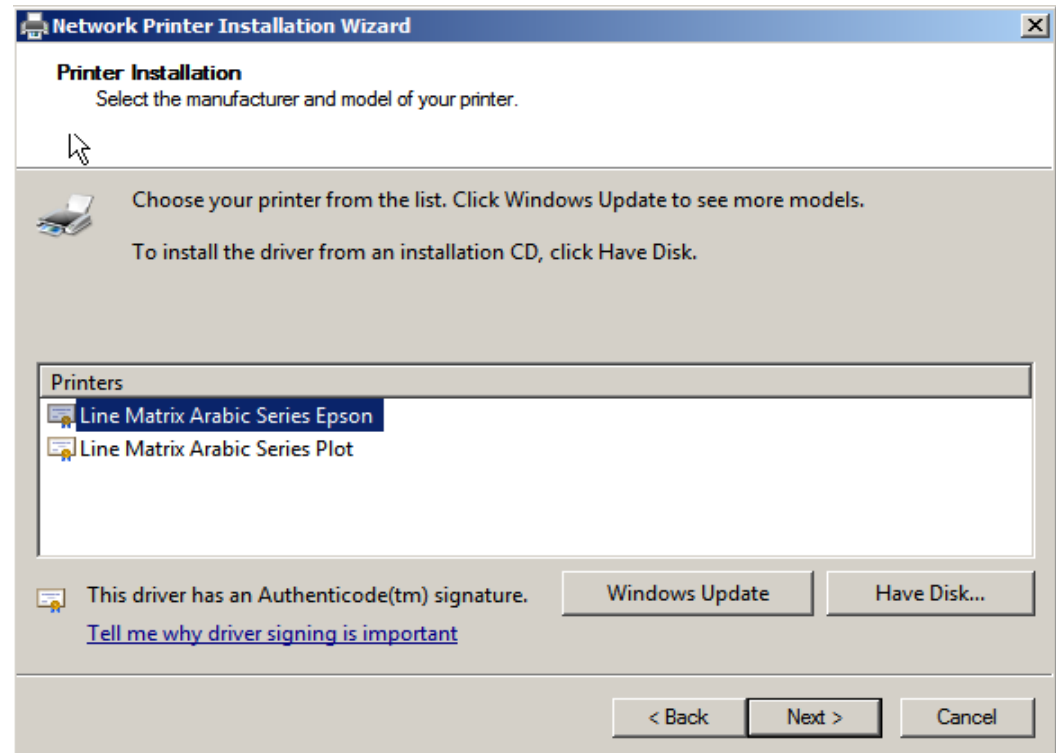

Windows Server 2008 / 2012 Printer Driver installation

the Power
of

- To share this printer, check the **Share this printer** checkbox, fill out the **Share Name** and click **Next**. If you do not want to share the printer leave the checkbox unchecked
- Click **Next**

Windows Server 2008 / 2012 Printer Driver installation

the Power
of

- Click **Next**

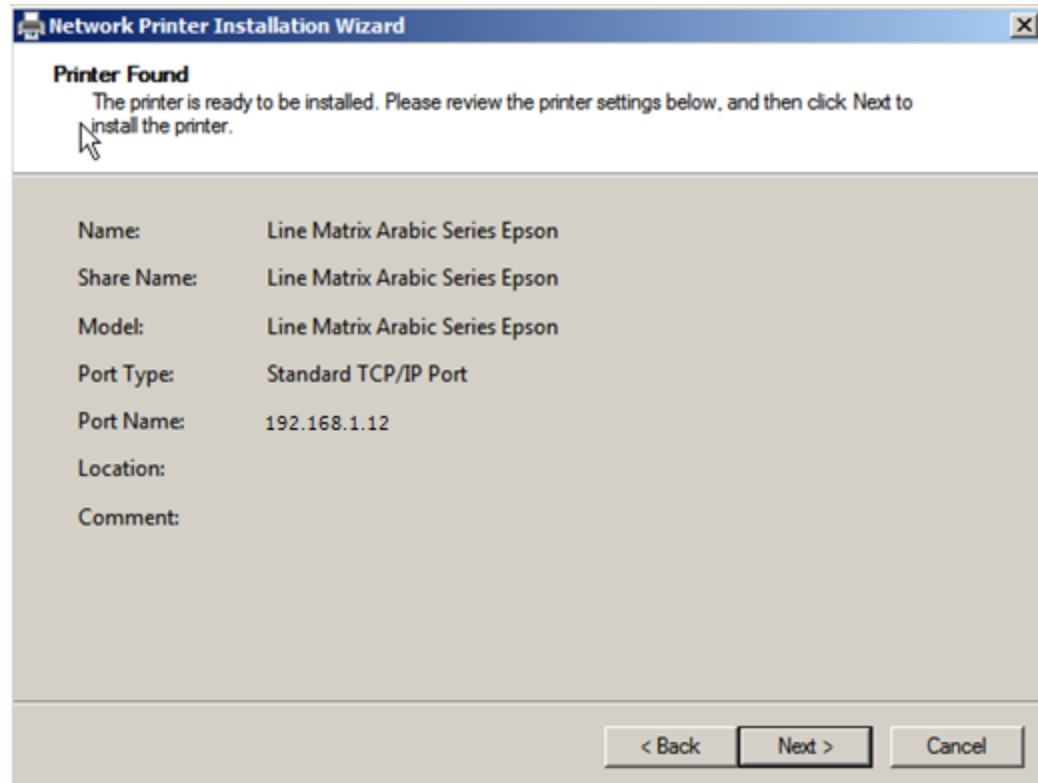

Windows Server 2008 / 2012 Printer Driver installation

the Power
of

- When this message appears, click **Install**.

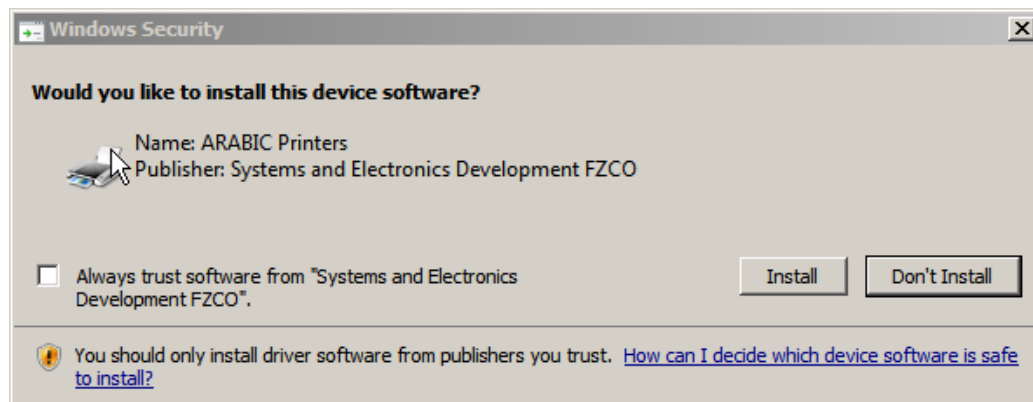

Windows Server 2008 / 2012 Printer Driver installation

the Power
of

- If you wish to print a test page, check the **Print test page** checkbox
- Click **Finish**

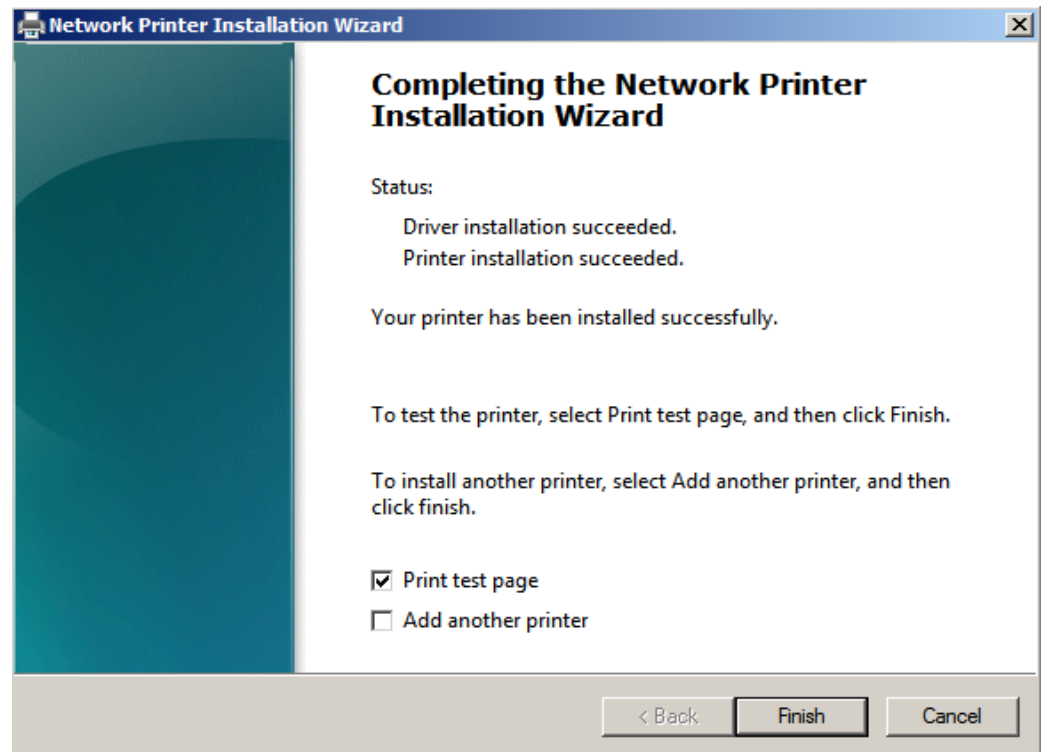

Windows Server 2008 / 2012 Printer Driver installation

the Power
of

- If you selected the **Print a test page** option, this message will appear
- Verify the test page has printed successfully and click **Close**
- Your printer is now installed and ready for use

